



*****CAR-RT SORT**0003
13/9 10 21-93 45W 12P 75
MCKUNE MEMORIAL LIBRARY
221 S. MAIN STREET
CHELSEA MI 48118

50¢
per copy

ONE HUNDRED TWENTY-SEVENTH YEAR—No. 1

Printed on Recycled Paper
CHELSEA, MICHIGAN, THURSDAY, JUNE 4, 1998

32 Pages This Week Plus Supplements

Around Town

Graduation to be held Sunday

Chelsea High School graduation ceremonies will be held at 3 p.m. Sunday, June 7, at the high school. The class of 197 students will graduate from the school that afternoon.

A pre-graduation "Class Night" will be held at 7:30 p.m. June 5 at the high school.

Tax hearing set for June 9

Chelsea Village Council set the date of June 9 for an annual public hearing to set the property tax for the village. Village Manager Jack Myers said the tax rate will be lower than last year.

Myers said because of the truth in taxation law, Washtenaw County gives the village a set amount it can assess. The council must go to voters every year to approve the full amount.

The council also extended the deadline for paying late property taxes. Taxes are due Sept. 14, but the village now can collect late taxes until Feb. 12. All taxes paid after the Sept. 14 deadline will be assessed a 1 percent administrative fee, which will go to the village.

Before this resolution, Washtenaw County collected all late taxes. The money came back to the village in June.

The newly elected treasurer, Anna Fournier, made the suggestion to change the deadline. She said it would improve cash flow in the village because the municipality would get the money earlier than if the county collected the taxes.

Beach art show to be held today

Beach Middle School will hold its annual art show from 6 p.m. to 8 p.m. Thursday, June 4, at the school. Artists will display their work in a variety of styles and all residents are invited to attend.

Farm Safety Day to be held June 16

Washtenaw County will hold the 1998 Family Farm Safety Day from 4:30 p.m. to 9:30 p.m. June 16, at the Washtenaw County Farm Council Grounds.

Attendees can choose from six half-hour sessions with each offered five times during the evening.

Topics covered will be protective equipment for pesticide users, sprayer calibration, farm family safety planning, farm first aid, spill clean-up and livestock handling.

Presenters will be

Washtenaw MSU Extension, Washtenaw County Farm Bureau, Washtenaw County Conservation District/Americorps, Dible Equipment, E.G. Mann & Sons and local farm families.

Safety Day-goers will receive four pesticide recertification credits. For more information or to preregister, call 971-0079.

Council passes DDA millage

Voting 6-1 with Trustee Carol Rauschenberger against, Chelsea Village Council agreed to extend the 2 mill tax on downtown businesses for another year.

The tax will be used for operations of the Downtown Development Authority, which continues to pay for the streetscaping project from a few years ago and maintenance of the improvements.



They're Off

The largest crowd ever turned out for Chelsea Hospital's annual Heart and Sole fun run and walks events last Saturday morning. There were several different races geared toward people of all abilities. For a complete list of race results, turn to page 21.

Authority proposal draws fire over potential costs

By Eric Bowen
Staff Writer

As government officials around the area begin to pore over a proposed fire authority agreement, members of the fire study committee continue to work out the details of how the authority will be set up.

In its current form the authority would encompass the village, and Waterloo, Sylvan, Lyndon and Lima townships. A governing board would be set up consisting of one member appointed by each of the participating municipalities.

The authority's jurisdiction would cover all of the member townships. The service area would be no less than the size of the current coverage area of the Chelsea Fire Department.

Dexter Township would likely contract with the authority to

cover areas currently covered by Chelsea Fire Department. Though not an incorporating member, Dexter is slated to have a representative on an administration board that would recommend policies to the fire authority board.

Acknowledging Dexter's history with Chelsea Fire Department, the agreement would give the township the option to join the authority at any time before a millage is passed. After that, Dexter would have to follow the procedures for other municipalities, which would mean that all of the original members would have to vote to accept the new member in.

Once in place, the authority would have broad powers to run the department, from hiring to voting in budgets and purchases. The authority would

also be able to issue bonds and to condemn property.

One question still up in the air is how much the authority is going to cost. The state law allowing authorities authorizes a maximum of 20 mills to run the authority. Residents in the authority would have to vote to accept a millage, which would be set for a specific time frame.

Village Council Trustee Richard Rigg has said the current thinking is to ask voters for 2 mills to cover the cost of the fire department, meaning an extra \$200 for a home with a market value of \$200,000.

However, Sylvan Township Supervisor Jerry Dresselhouse said the 2 mill figure was only one option. The fire committee is still looking at what level of service the fire department

(Continued on Page Three)

Library talk nails down priorities

By Eric Bowen
Staff Writer

Chelsea District Library took another step toward nailing down service priorities for the district Saturday in a four-hour session designed to give out information and solicit input from local residents.

The number of attendees was small, about 40 people consisting mostly of board and task force members, and employees and devotees of the library. But the group had a tough job, tackling the issues of the library's future.

"It's been good," Leila Draugelis said mid-way through the proceedings. "It's been very important and I'm looking forward to the discussion portion of the program."

The organizers of the program first told participants about the results of a recent phone survey of village residents. Running down the list of responses, the major determination was that residents wanted more space for library services and more parking for residents.

Architects then showed slides of libraries built in communities similar to Chelsea, including Saline. They showed floor plans and use of space, plus the reasoning behind the space division.

The architects hoped the comparisons would help Chelsea determine a good framework for deciding three issues put to them in the next portion of the program. The participants divided into small groups to hash out the related issues of how much space to plan for, what the emphasis should be for services and whether any special use places, such as tables and reading nooks, should be built into the library.

Architect Dan Jacobs of Ann Arbor Architects Collaborative said the space issue was key to every decision for the future of the library. He said the amount of space would decide the use of McKune House, the cost of construction and the level of services that could be offered.

Jacobs said a general rule for space would be to have one square foot for every person in the service area. To serve

Chelsea District's current population, approximately 17,000 square feet would be needed.

However, most of the groups decided to plan for a five- to 10-year expansion so the library doesn't run out of space in the near future. To make enough space for expansion, close to 24,000 square feet would be necessary.

Library Director Metta Lansdale said McKune House currently has 2,000 square feet of usable space, which is inadequate when compared with the projected totals. She said it is still too early to determine whether a new building will be built or whether McKune will be expanded to fit the need.

"We want the community to give us direction," Lansdale said. "The surveys showed people want us to stay downtown. Certainly when we look at what we want we'll have to consider the best place for us."

The groups were also asked to rate several categories of services to determine which were priorities.

Most groups chose to put adult services first because they felt Chelsea School District provides for youth adequately. Library Board Trustee Dan Kaminsky said seniors need to be better served by the new library, especially with disabled access and perhaps a bookmobile to deliver books to retirement communities.

Kaminsky's group also decided age-specific reading areas would allow people to spend time in the library without being bothered by young children in the youth section. The group also said library services should be emphasized over providing a wide range of community services like meeting rooms.

Planning task force member Terry Butcher said she has been involved in the process from the beginning and still learned a few things from the presentation. She said that despite the low turnout, she thinks the information was beneficial.

"I would have like to see a few more people who weren't involved," she said. "But it takes a lot of dedication to drop four hours. I think it was well-received."



Duck Expert Jenny Carty spent the semester talking to experts and researching her subject in Ruth Stielstra's fourth-grade class. The most interesting thing she found out was that ducks rub oil secreted from a gland on their tails on their feathers to make them waterproof.

North school kids become experts in fields of choice

By Eric Bowen
Staff Writer

Chelsea School District residents looking for experts in a field no longer have to call up those stodgy professors at the University of Michigan to get answers. They need look no further than Ruth Stielstra's fourth-grade class at North Creek Elementary for information on topics ranging from comic books to ducks.

Stielstra's students spent the entire semester doing an independent research project on a topic of the students' choice. Each student completed 10 steps of independent research, finishing with a showcase of the projects May 27 and 28 in which they dressed up as their subject and gave a presentation to their parents, teachers and schoolmates.

The goal for the students was to become an expert in their field, and to be able to interest others with facts about the topics. They spent about four hours a week examining research materials and asking other experts to hone their research skills.

"We wrote letters to the experts so we could become experts," said Jacquelyn Daane. Her project was on English Setter dogs.

The first step in the process was to define a topic. Students chose something they were interested in so they would remain engaged throughout the lengthy process, Stielstra said.

Students then fleshed out their idea with an exercise to determine where to start looking for information.

"We made webs where we wrote the name of the topic then wrote things that related to it," said Adam McGuinness, who did his project on comic books. "I found out what I already know."

With the initial stage complete, the students began more in-depth research. They went to the library and wrote letters to experts. Some students also searched the Internet for information.

When all the research was complete, students created a report for the class, a newspaper and a computerized explanation on a program called

hypercard, which links cards together with the click of a mouse.

Alysson Boyd researched dollmaking. As part of her project she created a ceramic and stuffed doll, complete with eye

(Continued on Page Three)

Council rehashes sidewalk issue, commits to study

By Eric Bowen
Staff Writer

With new construction going in at a quick clip south of town, Chelsea Village Council Trustee Frank Hammer asked the council to again consider putting in a sidewalk along M-52.

The council voted to have the new village engineer, Christine Linfield, study the prospects over the next six months to come up with a cost estimate and feasibility of the sidewalk with the intention of putting it in next summer.

Hammer said that with a new amusement center going in on Commerce Park Drive, he

was concerned about children walking and riding along the heavily traveled road. Other residents have also approached him about being able to walk to businesses in the southern corridor.

Hammer said many of the buildings along M-52 agreed to put in a sidewalk as part of their site plans, so the issue was not new. He said the sidewalk would need a special assessment of business owners to pay for the construction.

Hammer's motion ran into opposition from trustees Richard Rigg and Brian Cashman, who both voted against the study. Rigg said a

(Continued on Page 14)



Adding a Little Color to Downtown

Members of the Chelsea Area Garden Club were downtown Monday morning planting impatiens and other flowers in the planters next to the Chelsea post office as well as McKune House. From left are Sandra Shapiro, Catherine Craft, Jean Storey, Ruth Broesamle, Mary Randolph, Janet Wamboldt and Kathy Kersten.

The Chelsea Standard

ESTABLISHED 1871
 BRIAN HAMILTON
 GENERAL MANAGER/EDITOR
 MICHAEL MICKLEWRIGHT
 ADVERTISING MANAGER
 MICHELLE ROGERS Associate Editor
 ERIC BOWEN Staff Writer
 SCOTT HILD Sports Editor
 JULIE THIMMES Advertising Consultant
 KRISTIN CARPENTER Advertising Consultant
 LYDIA JOHNSON Production Coordinator
 CHRIS FAHRENGER Production
 SARAH STEELE, TERRY LINDSTEDT & MARY MASTEN Customer Service

The Chelsea Standard and The Dexter Leader are published every Thursday by Heritage Newspapers.
 Business office at 20750 Old US 12, Chelsea, Mich. 48118. Periodical postage paid at Chelsea, Mich. 48118 under the Act of March 3, 1879. Postmaster: Send address changes to The Chelsea Standard/The Dexter Leader, 20750 Old US 12, Chelsea, Mich. 48118. Office hours are: 8:30-5:00 M-F.

Information
 313-475-1371/FAX 475-1413
 E MAIL: standard@globalbiz.net

Subscription Rates:
 \$20 per year

Press Releases: Monday, noon
 Display Advertising: Monday, 5 p.m.
 Classified Advertising: Monday, 4 p.m.
 National Advertising Representative
 MICHIGAN NEWSPAPERS, INC.
 827 N. Washington Ave.

College Fund Up To Date?

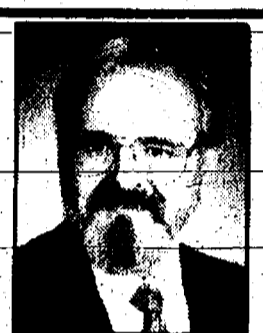

The best jobs of the future will require a college education. Will your kids be ready? Farm Bureau Life Insurance Company of Michigan can build the college fund they need. Call now. Making your future more predictable.

Dave Rowe, CPCU
 121 S. Main
 Chelsea, MI 48118
 Phone: 475-9184

RDK
R.D. Kleinschmidt, Inc.
 We build our reputation around your home.

- ROOFING • SIDING • GUTTERS
- Shingles & Flat Roofs
- Siding & Trim
- Seamless Aluminum Gutters
- Replacement Windows

19860 Sharon Valley Road • Manchester
 Sharon Kleinschmidt and Richard Kennedy, Owners

Side Street Garage
Auto Repair
 Domestic & Japanese Imports
 Over 20 Years
 Mechanical Repair Experience
 • State & ASE Certified •

Dan Hoffenbecker
 Owner

121 Buchanan St.
 (Just off N. Main)

475-2278

Community Education
Chelsea School District

Register early to avoid closed or cancelled classes.
 Fax Registrations recommended for prompt service!
 No phone registrations please.

YOGA - Tuesdays June 23-July 28, 7:30-9 PM, Pierce Lake Elementary School. Yoga for all levels in the air conditioned media center. Join us!
DOG OBEDIENCE TRAINING - Mondays June 15-July 20, 7-8 PM, Pierce Lake Gym. Teach your dog to come when called, sit, stay, lay down, and heel correctly.

YOUTH SUMMER OFFERINGS!
 There are a limited number of openings in summer camps. If the Community Education Office for updates! Sign up now! Let your child get left "out in the heat!"

Accepting Preschool Registrations for Fall 1998. Three and Four Year Old Classes are Available.
 Our offices will be closed on Friday, June 12 while we move to temporary summer offices. We will re-open on Monday June 15 at 9:00am at Pierce Lake Elementary School.

Summer Office Hours:
 Monday - Friday, 9:00am - 3:00pm
Spring Office Hours:
 Monday-Thursday, 8:30am - 4:30pm
 Friday 9:30am - 3:30pm
475-9830 or 475-9131 • Fax 475-3140

A Closer Look

By Eric Bowen

As the Chelsea Planning Commission and Farmer Jack head back to their respective corners after the first round of the grocery store bout, it's not quite clear whose nose got the most bloodied.

Farmer Jack scored a hefty right cross with Zoning Inspector Jim Drolett's endorsement that the firm has met all of the requirements for the zoning district. But the commissioners got in a few body blows of their own, labeling the proposed offices the Briarwood of the West and calling for windows in the building to make an overlook off of M-52.

The planning commission should ensure Farmer Jack's plans are fit for Chelsea. Too often big companies come in to communities and slap down a model project without much input from the community, leaving a blight on the landscape rather than adding beauty.

Like any self-respecting business, Farmer Jack is out to make a buck, and will try to cut costs as long as it doesn't hurt them down the road. Farmer Jack's model store is frankly, ugly, and they need to understand the village's inter-

est in having control over the look of Chelsea's southern entrance.

Having looked at plans and drawings for the Chelsea site, I commend Farmer Jack for making a lot of concessions to the village planners. Their site plans have lush trees and grass, a brick facade and a corner clock tower that fits in with the village's image.

Yet despite these changes, some commission members seem ready to micro-manage the plans out of existence. The village is hitting below the belt with its requests for split stone to reflect the village's stonemasonry heritage and picnic tables to take advan-

age of the golf course view. If the planning commission wants a state park, they should call the DNR, not try to force one out of a business that doesn't lend itself to scenic vistas. These items smack more of obstacles to the development rather than legitimate concerns.

To give the village planners credit, they are looking out for the village's interests. Farmer Jack's attempted entry into the village epitomizes the concern for growth in Chelsea. It is likely we will see several more battles such as this in the coming years as the village continues to expand.

But as Farmer Jack's re-

search shows, Chelsea needs another grocery store. The chain says a huge proportion of people are going out of town to shop because they can't get what they need in Chelsea. Farmer Jack is going out of its way to reach those people because it thinks spending a few more dollars on the building will be small compared to the business the store will receive in Chelsea.

The village can't stop the expansion entirely, but can mitigate its negative effects through good planning. Farmer Jack's eagerness to enter the village makes for a good opportunity for the village to determine what kind of

development the village will receive. The village shouldn't waste that opportunity through concern over trivialities.

It's time for a new grocery store, and Farmer Jack is in the right place, sandwiched between other commercial development along the M-52 corridor. I'm not a big fan of big business bullying small communities, but Farmer Jack shouldn't have to take it on the chin to open up shop.

I guess we'll have to wait until round two to see how the negotiations wind up. I have a feeling this process will go the distance, and by the end, both sides will feel knocked out.

Letters to the Editor

Self righteousness is evil power

I pray that my friends in the gay community will accept these, my personal thoughts and feelings regarding the active participation of openly gay people in the Christian church, with the spirit in which they are offered.

The writer of a recent letter to the editor regarding this issue based his message on a passage from the first letter of Paul to the Corinthians (1Cor 6:9-11). Paul's letter includes a list of wrongdoers who will not inherit the kingdom of God and is a reminder to the people of the church of Corinth of whence they came.

The writer to *The Standard* focuses on the term "homosexuals" in the list, and it is evident that those who are openly homosexual present a clear target for him and anyone who agrees with him.

It would seem that any of the others included in Paul's list would be likely to be the object of the same type of judgment. It would be safest, then, for a person who falls into any of these so-called sinful categories to not be open about it, should that person choose to worship in the company of the writer and those

who agree with him.

Or perhaps the point is that a select group can recognize and judge wrongdoing, and can help a wrongdoer reject his sinful nature, and then that person can feel secure that there is no more sin in his or her life and participate in the judgment of others.

Christianity isn't that simple, nor are we humans. I believe that there is clear guidance offered to us in the words of Jesus as he was engaged by the Pharisees and an adulteress.

Jesus said, "Let anyone among you who is without sin be the first to throw a stone at her." (John 8:7) I know I couldn't possibly give attention to my own sinfulness and judge someone else at the same time; I couldn't throw the stone.

Please also consider the words of Christ as reported by Luke, Chapter 6:37-42, which begins "Do not judge, and you will not be judged." Could it be that there are some in our community who are so righteous as to have no fear of judgment?

I cannot imagine a more evil power in this world than that which presents itself in human self righteousness and judgment of others.

I am enrolled in the Master of Divinity program at the Chicago Theological Seminary, and I am a member of the United Church of Christ. I am a Christian, and many of my homosexual friends are Christians.

I am a sinner, responsible for my own behavior and for no one else's I believe I am redeemed in Christ by the grace of God alone; no human can grant the grace of God.

I pray that those who seek may find such comfort as I have, worshipping with all of my fellow Christians as followers of Jesus; together celebrating God's love for us and our love of God.

Tom Gerstenlauer

hope that you are not dishonored by the somewhat vocal opposition.

Reflecting on how the Scriptures were often used to condemn the ideas of Copernicus, Galileo, and countless others, George Bernard Shaw once observed, "All great truths begin as blasphemies."

Perhaps one day, we will all acknowledge the Creator for our increased capacity to understand and accept, rather than as our personal justification to condemn and reject. And looking back, our children will shake their heads and wonder how the contrary had ever been true.

Christopher Meloche

Voice of compassion

Thank you and congratulations to the Rev. David Cleaver-Bartholomew for providing the voice of reason and compassion in our community's ongoing debate of ideas regarding homosexuality.

Know that despite some letters to the contrary, there are many citizens in this community who are in support of your position, and we admire your ability to eloquently express the very thoughts we hold. Recognizing that what is right may not always be popular, we

Food drive was successful

The U.S. Postal Service Carrier Food Drive was very successful this year. We collected approximately 4,000 pounds of food donations from Chelsea customers.

We thank all our postal patrons for your cooperation and generosity. Your contribution will be greatly appreciated by those in need. We also thank Faith in Action and Postmaster Nicia Fedea.

Chelsea postal employees

Uncle Apollo

We were sitting around the pool when this swarm of Michigan mosquitoes moved in and started gnawing at us. Well, I don't know what it is about, Auntie, but those little critters seem to like her a bunch and she started looking like she was sprouting the instant chicken pox. I went into action with my slingshot as quick as I could but these guys were not only big, they were fast. It took nearly a whole bag of marbles to knock them all out.

Well, after all the critter dust settled, I was mudding Auntie up from all the bites and she said, "I don't know what's wrong with those people at the village. They have all these ordinances to stop nuisances, so why don't they do something about these mosquitoes?"

Well, the more I thought about it, the more I liked the idea. So I thought I'd put together an ordinance for the Village People and send it in.

But I'm gonna need your support, so call your favorite council person and tell them you want this thing adopted. For your information, here it is:

"Whereas the Village of Chelsea is a nice village and a pleasant place to live with what has to be the cleanest cars anywhere around and fixin' to get cleaner with even more car washes, and;

Whereas the Village Council, Village President, Village employees, all the businesses, residents, pets, all the king's horses and all the king's men, and Arlotta Moofellow want to keep this place as good and livable and pleasant and all that it can be, and;

Whereas flying insects are nasty things that not only bug you and make terrible buzzing noises, get stuck in your teeth when you ride motorcycles, make big ugly green marks on your car windshields that are hard to get off necessitating a whole lot of car washes, some-

times make you swell up like you got the instant chicken pox, cause itching, stinging, ouchies as well as being generally hairy and gross if you look at them up close, which anyone can see just by watching the movie "The Fly," and;

Whereas these flying bugs are generally outside but sometimes even trick you and slip inside once and awhile, and;

Whereas people like to go outside and do stuff like mow their lawns and have barbecues and lay around by their pools and take walks and let their dogs relieve their cares in other people's lawns so they don't have to clean it up. And

they also like to sleep and do other stuff without being bothered inside, and whereas;

These stupid flying insects, by their obnoxious behavior and truly gross looks and habits make it hard sometimes for people to do the aforementioned things they really like to do;

Now therefore, be it known, that we don't want no flying insects round here and so make their presence illegal within the village limits, except if they need to fly in any case bug any of the taxpaying residents of the Village.

That ought to take care of this problem once and for all.

Marathon Bridge ends

Chelsea Community Hospital Ladies Bridge Marathon ended on Tuesday evening, May 19, at the Woodland Room at the hospital.

June Wilson and Gloria Mitchell were the winners for the season, and each received a gift certificate from the Arbor Nook.

Dessert and beverages were provided by the hospital and bridge was played.

If there are any women there who would like to join the bridge marathon, please contact Daphne Hodder at 475-7238 before Aug. 15. The marathon consists of 12 teams who play each other over a nine-month computer generated

schedule. The cost is \$20 per person and all proceeds are contributed to the hospital.

Clarification

An article about the fire authority in the May 21 edition stated a 2-mill tax on a \$200,000 home would be \$400. Since taxes are assessed on only half market value the actual cost would be \$200.

The article also stated the village would lose total control over the fire authority. The village would lose full control, but would have an appointed member of the governing board to represent the village.

Check us out at: sauer-co.com
got a web site?
 for web hosting and development call
Sauer-Co. at 313-475-3135

ESTATE AUCTION
ANTIQUe FURNITURE • COLLECTIBLES
 Auction at 3411 Hudson St., Dexter, MI
 (Take Ann Arbor-Dexter Rd. to Hudson St., then East)
Wednesday, June 10, 1998 • 11:00 a.m.

Oak roll top desk, oak dresser w/veel mirror, oval oak library table, oak fern stand, 1920's walnut bedroom set - double bed - vanity & chest; mahogany settee; Early American double bed-complete, dresser & night stand - chest of drawers; oak commode w/towel bar, folding rocker, oak pedestal table w/clear feet, 4 oak dining chairs, cedar blanket chest-oak buffet w/mirror back; antique oak wardrobe w/2-drawer wicker plant stand, sewing rocker w/rush seat, oak dropleaf table w/turned legs, min. oak child's kit; cabinet, trunk, costume jewelry, maple corner china cabinet, fern stand, floor lamp, hand-painted dishes, Depression glass, sofa, occasional chairs, granite colander, crocks, jugs, portable sewing machine, Apple computer, pine needle baskets, old sheet music, old child's high chair, several sets of silver flatware, cookie jar, German cookie jar, Frigidaire side-by-side refrigerator & stove, Lillo range & microwave, Whirlpool auto washer & dryer, old games & books, oak youth chair, old pictures & frames, linens, lace, old buttons, '50s Tonka trucks, safe, Gorden Tools.

1992 Crown Victoria LX, 24,500 miles, 4 door, pearl grey, full power, excellent condition. Many more items not listed.

Estate of Virginia Wilson
 Proceeds go to St. Andrew's United Church of Christ

BRAUN & HELMER AUCTION SERVICE
 ((734) 665-9646 • (734) 994-6309

Law Offices of Susan E. Zale, P.C.
 114 N. Main St., Suite 10, Chelsea
(734) 475-5777

REAL ESTATE LAW

- Residential/Commercial Sales & Purchases
- For Sale By Owner
- Land Divisions
- Leases and Land Contracts

WILLS, TRUSTS & ESTATE PLANNING

Susan E. Zale

Authority proposal draws fire over potential costs

(Continued from Page One) will offer and has yet to determine an actual millage.

Dresselhouse said the committee has begun to look at several levels of service and how much of a millage will be needed to provide those services. He said the committee would report those figures to the various boards before the authority is formed.

Rigg has said that the committee is looking at putting in place a substation in every township and hiring new staff as one option. The cost of these services has not been entirely determined.

In addition to the millage, the articles of incorporation give the authority the power to charge fees for specific runs. Sylvan and Lima townships both charge fees for accidents and other types of fire service. If a municipality doesn't want to charge for those services it can pay for it out of the municipal funds.

The issue of cost is a hot one. Village Council trustees Carol Rauschenberger and Brian Cashman both said at the council meeting May 26 that they would hesitate to accept the authority without knowing how much residents would have to pay for service.

"I want to know what the budget is likely to be," Cashman said. "That's an important question. I wouldn't vote for the authority without knowing the cost."

Cashman went further to say that so far, the authority hasn't appeared to be advantageous to the village. The council agreed to forward the authority agreement to a lawyer to give a report about the benefits to the village residents.

Lyndon Township Supervisor Maryann Noah said at the fire board meeting that the townships primarily want to be represented in fire policy. She said the townships pay a large portion of the fire costs for Chelsea Fire Department, and she thinks they ought to be able to determine how that money is spent.

She also said that with growth occurring largely in the townships, the area for fire coverage will continue to grow with most of the residents falling outside the village limits.

She said the fire department will need to expand to serve those residents.

Township residents will also receive a break on their homeowner's insurance if the fire department builds substations close to residents.

Noah also said that if the village did not want to become part of the authority, the townships would likely sign an agreement among themselves. She said she was tired of hearing that the village will not benefit from the fire authority and that an expanded system will benefit everyone.

"I don't think that the village is giving up anything," she said. "All will gain a whole lot."

Fire Chief Dan Ellenwood agreed with Noah by saying that firefighters could be more difficult to find if there were two fire departments in the area. He said having the townships in the mix has enabled the department to provide better service with more up-to-date equipment.

Ellenwood said that he worried about the fire department's future if the townships weren't involved.

"My feeling is the fire department will stagnate and the level of service will drop," Ellenwood said. "Down the road the village would be hurt tremendously."

Dresselhouse said the issue of whether to create the authority comes down to providing the best service for the lowest cost. He said the townships could each duplicate services with their own chiefs and equipment, but it doesn't make sense to have several fire departments when one could serve the area better and more efficiently.

"What provides better service to the public?" Dresselhouse said. "That's what it really boils down to."

The arguments over the authority are not unique to Chelsea. A few communities around Michigan have formed or attempted to form authorities since the 1989 authority law was enacted.

Oxford Village and Oxford Township, just north of Detroit, formed a combination police and fire authority several years ago to address their fire coverage, according to Rose Bejma, Oxford Village clerk.

Until the authority was formed, the village owned the departments and contracted services to the township.

In Oxford, residents were mostly concerned about how to coordinate services between the township and village, Bejma said. She also said residents were concerned about the feasibility of a 12-person board, so it was dropped to just seven members.

Bejma said Oxford residents voted in a 7 mill tax to cover both fire and police protection to cover about 13,000 people. She said firefighters like the arrangement, because they know where money is coming from to pay their salaries, and residents like it because the tax base is spread more evenly.

"It's worked out really well for us," Bejma said. "The politics was taken out of it."

The story is different in Jackson. Four years ago, the city and three townships, Blackman, Summit and Leone, had talked about putting an authority in place, but ended up scrapping the idea, according to Jackson acting Fire Chief Michael Hendges.

Hendges said the main sticking point was Jackson's attempts to push responsibility onto the townships' fire departments. As it stands, each township has its own fire department and would have had to share more of the load if the authority were put in place, he said.

Unlike Chelsea's plan, Jackson's did not have separate taxation. Each of the joining municipalities would have paid into the system from their general funds, which is similar to the Chelsea Fire Department.

Hendges said that though he couldn't speak for the Jackson government, he would support an authority that was based on equal taxation. He said it supports the fire department, because it would be money strictly for the use of the department and couldn't be taken away for other purposes.

"Right now, everyone is voting for the same general fund dollars," he said. "With an authority its sole function is to provide fire and rescue services."



Adult Commencement

Chelsea Adult Education held commencement ceremonies May 21. Four students graduated. Pictured are Linda Seagraves, James Daggett, Jeremy Jones and Brian Hall.

Local Republicans to hold monthly meeting Saturday

Western Washtenaw Republicans will hold its June meeting at 9 a.m. Saturday at Wolverine Food and Spirits at the corner of old US-12 and M-52 in Chelsea.

The meeting is open to the public. For more information call Joe Yekulis at 475-3874.

ATTENTION: POWER BOAT, SAIL BOAT, & PONTOON BOAT OWNERS

FOX TENT AND AWNING CO. since 1920

617 S. Ashley • Ann Arbor • 313-665-9126

Schultz Bottled Gas and Appliance

DON'T FORGET TO GET YOUR PROPANE TANKS FILLED HERE!

Residential • Commercial • Retail
Prompt Service

We own and operate our own bulk plant. Family-owned and serving the area since 1939.

(313) 439-1503 • (800) 882-5546
(U.S.-23) to Milan, 1115 Dexter St.
Mon.-Fri. 8:30-5:30; Sat. 8:30-Noon

Learn about the **LIVING TRUST**

Why a Will is no longer the best estate plan.

Call to schedule a free, no obligation private conference with Ronald Sharp, local attorney since 1975, specializing in Living Trusts, Probate, Wills and Estate Planning.

How to Avoid Probate
New Tax laws affecting inheritance
How to save or eliminate estate taxes
Why we all need a Power of Attorney
How to avoid Guardianship of adults
How to name a guardian for your children
Recent changes in probate law

Call for your FREE personal appointment
RONALD SHARP, ATTORNEY
426-0420
8099 MAIN STREET, DEXTER

Experts close by for variety of fields

(Continued from Page One)

lashes and rosy cheeks. "You start out with greenware and put it in a kiln," she said. "Then you paint the legs, eyelashes, eyebrows and put it back in the kiln."

"Then you stuff the doll's body and sew it."

At the final showing of the projects, the students dressed up and even brought in live animals to depict their subjects. Jennifer Carly donned a duck mask to present her project, succeeding in the class' purpose of interesting others in their favorite things.

"To get people interested, I dressed as a duck," she said. "I brought a duck nest and lots of stuffed ducks."

LET US REVIVE AND RESTORE YOUR DECK!

We can get your deck ready for summer fun! We'll get rid of the gray, weathered look and bring back the honey-tone beauty of natural wood. And we'll protect the wood from warping, splintering, cracking and discoloring.

Estate Auction
Real Estate • Household • Tools
Auction at **402 Wilkinson St., Chelsea, MI**
(Take Middle St. to Wilkinson St., then south on M-52 Exit North to Old U.S.-12, west to Wilkinson)

Wednesday, June 24, 1998 • 11:00 a.m.

• 3-Bedroom Brick Home • 2 Baths • 2 Full Kitchens • Central Air Conditioning • Family Room • Full Basement • 2-1/2 Car Garage • 4 Car Heated Shop w/in-ground Hoist • Excellent Location • Mature Trees

PRE-SALE INSPECTION: Monday, June 8 and Monday, June 15 from 5:00-7:00 pm or call anytime for information.

TERMS ON REAL ESTATE: \$15,000 Deposit Due Sale Day (cashier's check only). Balance in full within 45 days. Purchaser must sign sales agreement day of sale. Deposit to be held by title company until closing. Seller to furnish title insurance and warranty deed. The real estate is sold "as is" with no contingencies and free and clear of all liens, encumbrances and back taxes, if any.

Walnut buffet, maple examiner bench, Early American sofa, coffee table, sofa & chair, chairs, entertainment center, record cabinet, color TV, two sets stoneware dishes, Kirby sewing machine-like new, Singer Futura sewing machine, small appliances, Bunn coffeemaker, toaster oven, pots, pans, misc. dishes, set of Club aluminum pans, electric treadmill, Grannet Corners, canning jars, card tables.

Owner: Melva French
BRAUN & HELMER AUCTION SERVICE
(734) 665-9646 • (734) 994-6309

Let us restore your deck's natural beauty and protect it from mildew, moisture, and sun-damage. We use **Wolman® Wood Care Products**, the best wood cleaners/restorers and water repellents available.

CALL NOW!
Washtenaw Power Washing
Chelsea
(734) 433-1111

Call a Professional.

Russ Armstrong
REALTOR®

Let me use my 12 years of experience to help you buy or sell your home.

Call 475-9533 or 761-6600

Washtenaw County's Leader in Real Estate Sales
<http://surovellrealtors.com>

EDWARD SUROVELL
REALTORS

Congratulations to the Class of 1998

Leah Bell
Alix Bernois
Alicia Crocker
Aaron Delapena
Larry Dunn
Megan Ewing
Craig Gardner
Brennan Gilbert
Meghan Gray
Andy Hardesty
Adam Kingsley
Anna Krevic
Daisy Ledwidge
Tina Masters
Erin McLogan
Justin Miller
Reanna Trotter
Becky Wischman
Rachel Wiertella
Eric Wilcox
Your Kindergarten Teacher

Billy Brushaber
Jeremy Early
Tanya Fraker
Katie Graoheek
Lindsay Harrow
David Howison
Geoff Ritz
Jason Schrader
David Snyder
Mandy Staples
Erin Szymanski
Sean Tucker
Jason Weinmann
Your Second and Third Grade Teacher

Ryan Briggs
Shannon Byrnes
Darren Caviani
Jennifer Forsythe
Danielle Harsh
Beth Johnson
Courtney Jones
Leah Mulder
Tracy Parker
Your Second Grade Reading Teacher

Jenni Hutchinson
Melissa Kercher
Kristin Reithel
Your Third Grade Teacher

Jenifer Karrick
Kerry Ritchie
Your Kindergarten, Second and Third Grade Teacher

Kelly Bitters
Tracey Bobo
Kyle Braun
Christine Grannis
Megan Hasche
Mike Hines
Chad Huard
Bryan Joffe
Katie Navarre
Stephen Petche
Melissa Pietrzyk
Jessica Quinn
Colleen Racine
Stephen Scoosh
Angela Stobaw
Grant Toth
Emil Wallick
Scott White
Your Fourth Grade Teacher

R. J. Maske
Your Kindergarten and Fourth Grade Teacher

Andrew Buchholz
Brent Flewelling
Cans Lippert
Andy Toms
Scott Weiner
Beth Wing
Your Fourth Grade Reading Teacher

A special Congratulations to Carl Trinkle, Your Kindergarten, Second and Third Grade Teacher

Your Fourth Grade Reading Teacher

Stephanie Bell
Bates Elementary

Kathy Toth
Excellence in Action

1-800-209-0056 Extension 8009

"Avoid 11 Mistakes That Could Cost You Hundreds"
Extension 5009

We are a highly skilled team of professionals ready to help you with your real estate transaction... You get all of us at no extra charge!
<http://www.mich.com/~realtor/>

Building Site	Extension 2004
ANN ARBOR - BUILDING SITE - One Brookside - 60x112x10x162 pie-shape on paved roads... utilities, great neighborhood for individuality. Close to M-14 and Barton \$36,000	PRIME BUILDING SITES - In Chelsea - Some wooded - from 2.25 to 5.74 acres, from \$46,000 to \$65,000. Call to get restrictions and more details faxed to you

American Heart Association

Medical miracles start with research

Adopt-A-Pet

Phone: (810) 231-4497

Animal Aid has rescued pets for adoption. Volunteers and foster homes are needed. For information call (810) 231-4497. Visit Animal Aid's Web site at: <http://members.tripod.com/~sisaac/animalaid.htm>

DOGS

1. "Haley" — Springer and Basset mix, spayed female, 2 years, black and white, short hair, housebroken, vaccinated, used to cats, dogs and a preschooler, 40 lbs., fenced yard only.
2. "Daisy Marie" — pure Beagle, 1½ years old, housebroken, tri-color, used to small kids, fenced yard only, female, must spay.
3. "Dewayne" — Australian Shepherd, male, must neuter, abandoned, blue merle, must housebreak, used to older kids and dogs, under 2 years, under 50 lbs.

CATS

1. KITTENS — 7-8 weeks,

- long-hairs, abandoned, 2 black, 2 gray tigers.
2. "Mickey" — black, neutered male, declawed, used to small kids, dog and cat, 5 years, medium coat, litter-trained.
3. "Lucky" — black, white and dark gray, male must neuter, litter-trained, used to small kids and cat, 8 months.
4. "Shelby" — white with black markings, spayed female, declawed, vaccinated, short-medium coat, used to a toddler, dog and cat, 8 years.
5. KITTENS — abandoned, short-hairs, 8 weeks, gray and black tigers, 2 males; 2 females, litter-trained.
6. "Skittles" — calico, long-hair, vaccinated, spayed female, used to kids, 10 years old.
7. "Otis" — dark gray and light gray tiger kitten, male medium coat, 10 weeks, litter-trained used to other cats.

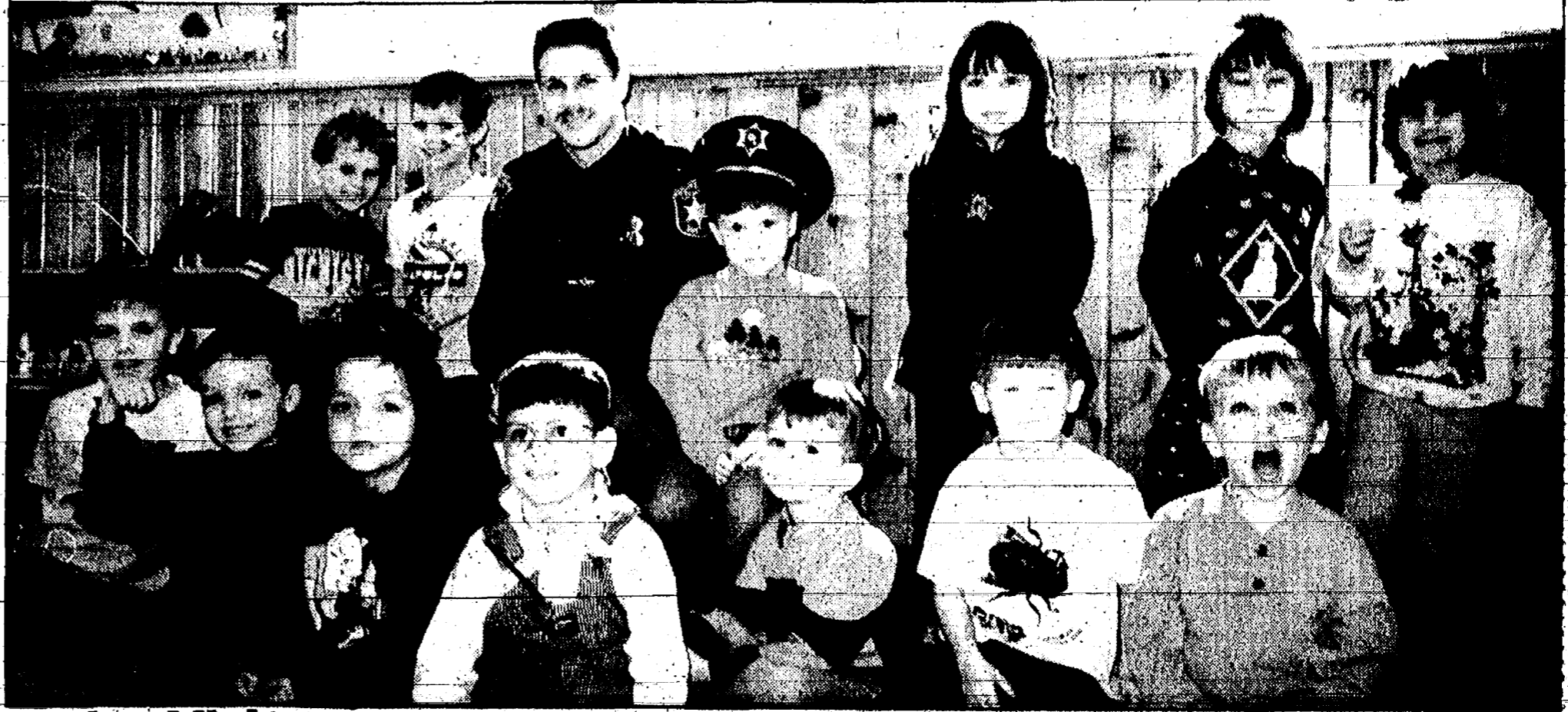

Police Visit

Corrections Officer Raymond Schwartzberger of the Washtenaw County Sheriff's Department recently paid a visit to Dexter Co-op Nursery to talk about what children should do if they get lost and the importance of seat belts. Pictured, front from left, are Tyler

Wiseley, Dylan Sutter, Sarah Molnar, Shaun Kreimes, Allen Matthews, Nick Orr and Jim Kelly; back from left, Mark Vladuchick, Noah Hiser, Schwartzberger, Christopher Schwartzberger, Claire Stach, Lauren Davis and Lisa Crompton.



Money Management

Prepared by the Michigan Association of Certified Public Accountants

Another tax deadline is fast approaching.

June 15 is the deadline for filing the second installment of estimated taxes. Estimated tax payments are the government's pay-as-you-go plan that requires taxpayers to pay as they earn or receive income during the year.

The rules governing estimated tax payments can be complicated and the penalties substantial, so be sure you understand your responsibilities for making estimated tax payments, recommends the Michigan Association of CPAs (MACPA).

Who Pays Estimated Taxes?
If you are an employee, income tax is generally withheld from your pay based on the amount you earned and the withholding information you supplied on Form W-4. Taxpayers with significant income

from other sources that are not subject to withholding may need to make estimated tax payments. This category of income includes pension and IRA distributions, self-employment earnings, investment income including interest, dividends and capital gains, alimony payments, unemployment benefits, rental income and pass-through income from partnership and S-corporations.

Keep in mind that you may also have to pay estimated taxes if the amount of income tax withheld from your salary is not enough. However, you are exempt from making estimated tax payments if you had no tax liability for the preceding tax year (providing such a year was a 12-month period). In addition, there is no underpayment penalty if you owe less than \$1,000 for 1998 after reduction for withholding tax paid. This amount has increased from \$500.

Avoiding Estimated Tax Penalties

If you do not pay enough tax during 1998 either through withholding or by making estimated tax payments, you may be subject to an underpayment or estimated tax penalty. To avoid this penalty, generally your estimated payments during the year must cover the smaller of 90 percent of your actual tax liability for the current year or 100 percent of the prior year's tax liability.

Say, for example, that your 1997 liability was \$20,000, and this year you estimate your tax liability will be \$25,000. You can avoid an IRS penalty if

you paid at least \$20,000 (the amount of last year's tax liability since that is less than \$22,500 or 90 percent of the \$25,000).

CPA's point out that for 1998, the prior year safe harbor is 100 percent for all taxpayers. The rule requiring individuals with adjusted gross incomes (AGIs) over \$150,000 (\$75,000 for married individuals filing separately) to use 110 percent of last year's tax bill as the second part of the test does not apply in 1998. (A modified rule applies to returns for 1999, 2000 and 2001, when individuals with income over the above-listed AGI threshold will be required to pay 105 percent of the prior year's tax liability to avoid penalty.)

The law provides an alternative method of payment for people with seasonal or fluctuating incomes. With the annualized income installment methods, the amount you pay in each installment reflects the income you earn in the period immediately before the installment is due.

When To Pay Estimated Taxes

For estimated tax purposes, the IRS divides the year into four unequal "periods." The due dates for paying quarterly estimated taxes are April 15, June 15 and Sept. 15, of the current year, and Jan. 15, of the following year. If the due date falls on a Saturday, Sunday or a legal holiday, your payment is due the next business day. You may pay the total amount due on the due date for the periods in which

you first had taxable income, or you can divide your annual payment into four equal amounts due on each of the due dates. Note that if you do not pay enough by the due date of each payment period, you may be charged a penalty, even if you are due a refund when you file your return.

How To Make Your Payments
There are three ways to make estimated tax payments. If you paid estimated taxes last year, you should use the pre-printed payment vouchers and the window envelopes you received in the mail. Using these vouchers will speed the processing and reduce the chance of a crediting error.

If you did not pay estimated taxes last year, you will need to get a copy of Form 1040ES to accompany your payment. Make sure you mail your payment voucher to the address shown in the Form 1040ES instructions for the area where you live. You should not use the address shown in the standard instructions for Form 1040. You also have the option of paying your estimated taxes electronically by using the Electronic Filing Tax Payment System (EFTPS). For more information, call (800) 945-8400 or (800) 555-4477.

Taxpayers who overpaid their taxes in one year have a third option. They may apply the overpayment to the following year's estimated tax bill.

If you need assistance in determining whether you are subject to estimated tax or in calculating your estimated tax payments, you may want to consult with a CPA.

PIERCE'S PASTRIES PLUS

103 W. Middle St. • Chelsea • 475-6081
MON. - FRI. 5:30 AM - 2:00 PM • SAT. 6:00 AM - 2:00 PM
OPEN SUNDAYS 7 AM-1 PM

Serving Espresso, Latté, Gourmet Coffees

Chelsea Chillers (16 oz. smoothies)
Join us for Lunch • 2 Soups Daily • Sandwiches

"Experience our Breakfast Bagels"
Donuts • Bagels • Pretzels • Fresh Daily

To place your classified ads call 475-1371

SALES, INSTALLATION & SERVICE
Furnaces • Boilers • Air Conditioners

INDOOR WEATHER CHECK-UP

The HEAT WAVE of the summer is upon us—so don't be caught unprepared. Get a 15-point cooling system clean & check now plus 10% off parts and labor for 1 year with our Bronze Agreement, all for just \$69.00. Our service improves your system's operating efficiency and makes sure that your air conditioner is ready for those scorching days ahead. This special offer ends soon, so call us today!

Koch & White
Heating & Cooling

www.koch-white.com

Carrier
CUSTOM MADE INDOOR WEATHER

2608 W. Liberty, Ann Arbor
(734) 663-0204

Watercolor Portrait of Your Home

Susan Craig
313.475.7886

S.J. LIPPERT FLOORING

Carpet • Rugs • Vinyl
Pergo • Tile

Sales • Installation • Commercial
Residential • Window Treatments

426-8779
3115 Broad St., Dexter
*Scott Lippert
Owner*

Have your rates gone up?

COMPARE OUR LOW AUTO RATES

CM Insurance Services, Inc.
Auto - Home - Business

Call for a free quote 994-9440
25 Jackson Industrial Dr. (Scio Center Mall)
e-mail: gmarker@bizserve.com

ROBERTS GLASS

475-5811

AEGIS WINDSHIELD REPAIR

Windshield Repair and Replacement

610 E. Industrial
Chelsea-Dexter Road
AUTHORIZED DEALER

Chelsea Recreation Council

P.O. Box 307 • Chelsea, Michigan 48118 • (313) 475-1112

presents.....
BRITANNIA SOCCER CAMP

When: Week of August 10 - 14
Grades: K - 3 9:00 am - 12:00 noon
4 - 11 3:00 pm - 6:00 pm
Fee: \$100.00 per participant
Where: Pappo Field on Old US 12
Register: 1. Chelsea Recreation Office
Second floor of Police Station
Monday-Friday 9:00 am - 2:00 pm
2. 24-hour Drop Box
First floor of Police Station
3. By mail - P.O. Box 307
Chelsea, MI 48118

**Registrations accepted through
Friday, July 24, 1998

Frank Grohs CHEVROLET

COLLISION CENTER

Since 1962

8 miles West of
Briarwood Mall

**7120
Dexter-Ann Arbor Rd.**

- ALL MAKES & MODELS
- ALL INSURANCE COMPANIES
- 5 DAY FREE RENTAL CAR
- STATE OF THE ART EQUIPMENT

**Ann Arbor & Dexter
662-4924**

Weddings, Engagements and Anniversaries



ENGAGED: Jennifer McGeown and John-David Alford are engaged and planning a July wedding at St. Mary's Student Parish in Ann Arbor. Jennifer is the daughter of Mervyn and Ellen McGeown of Dublin, Ohio. She is a 1993 graduate of Walled Lake Central High School and a 1997 graduate of the University of Michigan. She is a registered nurse working in the Critical Care Medicine Unit at the University of Michigan Hospital. John-David is the son of James and Janet Alford Jr. of Chelsea. He graduated from Chelsea High School in 1993 and the University of Michigan in 1997. He is completing post graduate studies in the horticultural field at Michigan State University and plans a December 1998 graduation.



ENGAGED: Courtney Christena Gorton of Chelsea and Corey Joseph Roberts of Portland, Ore., are engaged and planning an August 20 wedding. Courtney is the daughter of Gayle (Wilnans) and Lawrence Gorton of Chelsea. She is a 1993 graduate of Chelsea High School and will attend Brigham Young University in Provo, Utah, in the fall. Corey is the son of Debbie and Clay Roberts of Portland. He is a 1994 graduate of Benson High School and will also attend BYU in the fall. The couple recently returned from missionary work for the Church of Jesus Christ of Latter Day Saints.

Saline Celtic festival has unusual activities this year

By Sheila Pursglove
Special Writer

"Yoo-hoo! Sweetie! Here's your lunch!"

Splat.
Legend has it the noble sport of Haggis Hurling has its origins in ancient Scotland, when Highland wives would throw their husbands' lunches across the stream to them, presumably before some bright spark invented the lunch-pail.

The term Haggis Hurling does not refer to the understandable digestive reaction to finding a sheep's stomach stuffed with its heart, liver, lungs, oatmeal and suet on your plate, but rather to throwing the haggis as far away as you possibly can, which would be most people's second reaction.

It is one of the sporting events the public can try during this year's Saline Celtic Festival, on Saturday, July 11.

"We use real frozen haggis from Akroyds store in Detroit," explains committee chair Rob Carmichael. "Physically, they're a little larger than a softball and weigh about a pound. Last year we made the mistake of keeping them in a cooler, and by the time we started the contest they were pretty mushy. We learned from our mistake, and this year, we'll keep them in a freezer 'until we need them."

Strict Highland custom is adhered to. Participants stand on a half a whiskey barrel, and dirty their hands with peat soil from auld Scotland. Anyone successfully throwing their haggis across the 'dram line' is rewarded with a wee dram of whiskey.

Men and women compete in

their own divisions, with \$100 prizes going to the winner's charity of choice.

The second sport open to the public is the Farmer's Walk, a trial of brute strength, where contestants walk with a 200-lb. weight in each hand. In earlier times, heavy milk churns or logs were used.

Members of the public can compete against the professional and amateur athletes, with a \$200 purse for first place, and other cash prizes for second and third.

"Last year's event was won by professional athlete Harry MacDonald, who managed to struggle 300 feet, going right through the course, through the merchant's area and almost into Mill Pond," says Carmichael. "However, several members of the public managed to walk for 150 feet which was very good. You really need to be in shape for

this, although dedicated shoppers, used to lugging heavy shopping bags around the mall, probably have a head start on the rest of us."

Participants are easily recognizable as those whose knuckles hang to the ground for several days afterwards.

The public contests will take place after the amateur Highland events, and should start by early evening.

Sidenote: Volunteers who would like to be a part of this year's festival, and can give an hour or two to help out at the parade, parking, the Celtic sales booth, volunteer desk, hospitality tent, decorating Mill Pond Park, and assisting merchants, are invited to call Kathy Chapin at the Celtic Festival office, 944-2810, or at home, 429-0538. Chapin promises volunteers fun, free admission to the festival, and a festival T-shirt.

Dial-A-Garden

Dial-A-Garden, a service of the Washtenaw County/Michigan State University Extension Service, is a system of prerecorded gardening messages.

The feature has a format which lets callers with a touch-tone phone select which message they wish to hear. The messages are changed monthly.

To contact Dial-A-Garden, call 971-1129. Enter one of the 3-digit codes listed below. People with a rotary phone should call 971-0079 and hold on the line for the quarter.

- June 1998
101 June Schedule
102 Slugs
103 Preventing insects in the vegetable garden
104 Cutworms
105 Cabbage insects
201 Mulching vegetables and flowers
202 Vegetable garden dis-

- ease control
203 Pruning needed evergreens
204 Galls on maple leaves
205 Pruning flowering shrubs
301 Growing tomatoes
302 Houseplants during vacation
303 Summer flowering bulbs
304 Ornamental grasses
304 Drying flowers
401 Care of strawberries
402 Moss in lawns
403 Wasps, hornets, and yellow jackets
404 1998 Children's Garden Party
405 Groundcovers as an alternative to grass
501 Wildflower protection in Michigan
502 Gypsy moth
503 Insect and Disease Diagnostic Service
504 Soil Testing
505 The Master Gardener Program

Deli's Party Center & Deli
528 N. Main, Chelsea 475-9011

This Week's Deli Special
GRILLED STEAK HOAGIE'S
Chips & pop (20 oz)
\$5.25+ tax & dep

Call in lunch orders before 2 p.m. for pick up for later in the day.

Canopy, Table and Chair Rentals
Graduation Party Supplies
Father's Day Balloons
Kegs Available
New Red Wing Items
Fresh Barry's Bagels and Donuts,
Coffee and Cappuccino
Veggie and Meat & Cheese Trays
New Pinatas & Hats
National Championship T-Shirts,
Sweatshirts, Keychains & Pennants!!
Bobcat Rentals
Live Bait

Deli Open until 2:00 p.m. Fax in your Deli orders 475-Deli
Hours: M-Th 6 am-10 pm, Fri 6 am-11:00 pm, Sat. 8 am-11 pm, Sun. 9 am-8 pm

HURON VALLEY
Consultation Center

Depression, Anxiety, Family & Marital Problems, Job Stress

Our experienced staff has been providing comprehensive mental health services for over 25 years.

We can help you meet today's challenges.

MENTAL HEALTH SERVICES FOR ALL AGES
J.C.A.H.O. Accredited • All Major Insurances Accepted

Call for your confidential appointment.

955 W. Eisenhower Circle
or 2750 Carpenter Rd. • Ann Arbor
(734) 662-6300

Give us a ring to place a Classified Ad 475-1371

Chelsea Vision Care

Comprehensive Eye Examinations
• Includes cataract evaluations and glaucoma testing

Contact Lens Examinations
Eyeglass prescriptions filled
• Includes outside prescriptions
All new eyewear collections
Most insurances accepted
Evening appointments available

Dr. Nancy Fraser

Call today 313-475-9953
Chelsea Professional Building
1200 South Main
Chelsea, MI 48118

Office Hours:
Mon. & Fri. 9-5
Tues. & Thurs. . . . 9-7
Closed Wednesday

25th ANNUAL
Chelsea Painters ART FAIR

SAT. JUNE 6 & SUN. JUNE 7, 1998
10 A.M.-5 P.M.

at the
CHELSEA COMMUNITY HOSPITAL
just off M-52 in Chelsea, MI
All Original Art

The Kindergarten Solution

Full-day academic program prepares your child for success in first grade

Alternating days for students who also attend public school kindergarten

Daily activities that reunite the generations

Certified kindergarten teachers

Internationally recognized High Scope-based curriculum

Generations
2801 Baker Road, Dexter I-94 Exit 167 Just minutes from Ann Arbor and Chelsea

Fall classes forming now.
Call 426-4091

HICKORY TREE

CHILDREN'S CENTER
A Growing Place!

OPEN HOUSE
June 6th
Noon - 3pm

Infants, Toddlers, Preschool, Kindergarten & School-Age

- Large indoor play areas
- 3 playgrounds
- Creative, educational program

Open 6:30a.m. to 6:30p.m.
Monday-Friday
Full Year Schedule

5350 Park Road
Near Jackson & Zoeb Roads
Convenient to I-94

Call 313-663-8081

CSB CHELSEA STATE BANK
MEMBER F.D.I.C.

Home: A Loan
(8.5% APR Home Equity Loan)

Here for you:

Chelsea State Bank now offering Home: A Loan with a low 8.5% APR fixed rate. Whether you're planning a vacation, or consolidating debt, our low rate Home: A Loan gives you the financial flexibility to plan ahead.

Specifics Include:

- 8.5% APR, Fixed for 5 Years
- Up to a 10-Year Amortization
- Payment Must be Automatically Deducted From a Savings or Checking Account (ask us about CSB LaserImage Checking)
- Example: A \$15,000 Loan for Five Years Would Require a Monthly Payment of Just \$186 (with a balloon payment of \$9,249)
- Simply Call or Stop by for More Details

Approved only by request at borrower's expense. Title insurance required over \$30,000. Minimum loan amount of \$5,000. Subject to credit qualifications. Some limitations will apply. Loan payment example based on \$15,000 five year loan with 10 year amortization at 8.5% APR with 30 days until first payment.

CSB CHELSEA STATE BANK
MEMBER F.D.I.C.

Chelsea State Bank • 305 & 1010 South Main St.
Chelsea, MI 48118-0010
475-1355 • www.csbonline.com

Equal Housing Lender • Home of CSB LaserImage

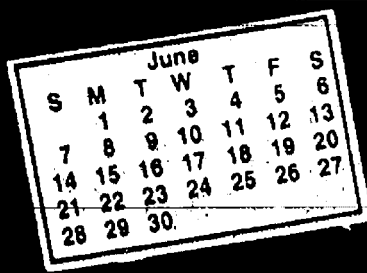

COMMUNITY CALENDAR

CHELSEA & DEXTER

CHELSEA

Monday, June 1
 Chelsea Kiwanis Club meets at Chelsea Community Hospital, 6:15 p.m.
 McKune Memorial Library Mystery Book Club meets at the library, 7:30 p.m.
 Lima Township Board meeting at Lima Township Hall, 8 p.m.
Tuesday, June 2
 Lima Township ZBA meeting at Lima Township Hall, 6 p.m.
Wednesday, June 3
 Friends of McKune Memorial Library meet at the library, 7 p.m. Info., (734) 475-8732.
 Chelsea-Manchester Chapter No. 108, OES meets at the Masonic Temple, 7:30 p.m.
Thursday, June 4
 American Legion Post No. 31 general meeting at the Cavanaugh Lake Legion Hall, 7:30 p.m.
Monday, June 8
 Chelsea Area Garden Club meets at the First United Methodist Church, 12:30-2:30 p.m. Info., (734) 475-1240 or 475-2424.

Chelsea Kiwanis Club meets at Chelsea Community Hospital, 6:15 p.m.
 Chelsea School Board meets in the board room, 7:30 p.m.
Tuesday, June 9
 Downtown Development Authority Board of Directors meeting in the Chelsea Village Council chambers. The public is welcome to attend, 8 a.m.
 Rotary Club meets at the Common Grill, 12:10 p.m.
 Lyndon Township Board meets at the township hall, 7 p.m.
 Chelsea Village Council meets at Sylvan Township Hall, 7:30 p.m.
 Chelsea Rod and Gun Club meets at the clubhouse on Langane Road, 7:30 p.m.
Wednesday, June 10
 VFW Post 4076 and VFW Ladies Auxiliary meet at the VFW Hall, 7:30 p.m.
 Fraternal Order of Eagles, Ladies Auxiliary No. 2154 meet at 7530 Jackson Road, 7:30 p.m.

Thursday, May 28
 Dexter Rotary Club meets at Cousins Heritage Inn, 7:30 a.m.
Monday, June 1
 Dexter Community Schools Board of Education meets at the Copeland building, 8 p.m.
 Lima Township Board meets at Lima Township Hall, 8 p.m.
 Dexter Daze Committee meets in the lower level of the First of America Bank in Dexter, 7:30 p.m. Public Welcome.
Tuesday, June 2
 Kiwanis Club of Dexter meets at Cousins Heritage Inn, 6:30 p.m.
Thursday, June 4
 Dexter Rotary Club meets at Cousins Heritage Inn, 7:30 a.m.
 Dexter American Legion meets at the Dexter Legion Hall, 8 p.m.
Sunday, June 7
 Hudson Mills Metropark fourth annual Women's Championship. Entrants must have established handicap. \$4 plus greens fees must be received by Sunday, May 31. Info., (734) 426-0466
Monday, June 8
 Reproductive Health Advisory Committee for Dexter, schools meets at Wylie Middle School media room, 7 p.m.
 Harmony Rebekah Lodge 460 meets at the Masonic Temple, 7:30 p.m.
 Webster Township Historical Society meeting, 7:30 p.m. Info., (734) 426-2473.
 Dexter Village Council meets

at First of America Bank, 8 p.m.
Tuesday, June 9
 Sons of the American Legion meet at the Dexter Legion Home, 8 p.m.
Wednesday, June 10
 "The Strategic Therapy approach to finally learning how to love yourself regardless of what has happened to you and what you have done" free presentation by Counseling Resources of Ann Arbor, 8:15-9:15 p.m. Info., (734) 665-6924.
 Dexter Jaycees are looking for young adults ages 21-39 to join their club. Meetings are the second Wednesday of each month at 7 p.m. at First of America Bank, Dexter. For more info., (734) 426-1080.

(734) 426-0369.
 Faith in Action House Community Center, open daily. Provides various free services to those in need. Services include food, clothing, financial help, advocacy and many other forms of assistance. Need friendly help? Call from 9 a.m. to 4 p.m., (734) 475-3305.
FEMALE Washtenaw Co. Chapter - "Personal & Home Safety Issues" discussion at the Genesis Foundation, 2309-Packard Road is Thursday, June 4, 7 p.m. For Moms only Info., Laura (734) 434-2402.
 "Free mammogram and clinical breast exams" through the Washtenaw County Public Health Title XV program. Info., (734) 484-7220.
 "Free Mammograms and Pap Tests" available for many women over 40 through Title XV program. Info., (734) 484-7220.
HIV/AIDS Resource Center offering free testing services in Lenawee, Livingston, Jackson and Washtenaw counties. For location and times call (734) 572-9355.
Home Meal Service, Chelsea. Meals served daily to elderly or disabled. Cost per meal: \$3.25 with milk, \$3 without milk, for those able to pay. Interested parties call Mary at (734) 475-9494 or Faith in Action at (734) 475-3305.
Hospice of Washtenaw County needs volunteers for clerical support, direct patient care and spiritual bereavement support. Call Barb Wineka, (734) 741-5777 for further information.
Immunizations through Washtenaw County Public Health, the Multi-Service Center in Ann Arbor. Info., (734) 484-7219.
New Beginnings, a support group dealing with death and divorce, meets Tuesdays at St. James Episcopal Church, Dexter, at 5:30 p.m. Call Faye Wisely, (734) 426-8931 or the church, 426-8247 for information.
New Beginnings, a grief-support group for persons experiencing the loss of a loved one. Offered as a community service by the Chelsea Retirement Community, meetings are in the Crippen building, first and third Wednesdays, 7:30 to 8:30 p.m. Info., Kearney Kirkby, (734) 475-2868.
Overeaters Anonymous meets Mondays at First United Methodist Church, 7:30 p.m.-8:30 p.m. Info., (734) 475-4264.
Parent to Parent Program in home, friendly, visiting support system for families with children. Call (734) 475-3305.
Parents Without Partners, support group for single parents. Youth activities, social events, discussion groups. For membership, call recording at (734) 973-1933.
Play-N-Chat, a home-based group for moms and their children under five years old, meets Wednesdays and Fridays. For place and times call Jackie Esch (734) 426-5437.
Senior Nutrition Program meets Tuesdays and Thursdays at noon, Waterloo Township Hall. For reservations call (734) 475-7420, 10 a.m.-1 p.m. Lunches, cards and fellowship.

Smokers Anonymous meets Tuesdays at St. James Episcopal Church, Dexter, 7:30-8:30 p.m. Call (734) 426-8696.
Volunteers Needed M-F from 11 a.m.-12:30 p.m. to deliver mid-day meals to senior citizens in the Dexter area. For info., call Cindy at the Dexter Senior Nutrition Center (734) 426-5397.
Washtenaw County Health Dept. is offering free and low-cost immunizations, which meet state of Michigan standards for daycare and school settings. Infant and adult immunizations are also available. Call (734) 484-7220 for an appointment.
Western Washtenaw Domestic Violence Drop-In Support Group meets Mondays at the Behavioral Health Building at Chelsea Community Hospital, 6:30-8 p.m. For women who are or have been in an abusive relationship. Info., and 24-hour crisis line, (734) 995-5444.
Washtenaw County MSU Extension course, "How to Start Your Own Home Business" registration is reasonable. Info., (734) 971-0079, ext. 2611.
Washtenaw County MSU Extension program, "Family Farm Safety" Tuesday, June 16, 4:30-9 p.m. Pre-registration encouraged, but admission is free. Info., (734) 971-0079, ext. 2611.
Washtenaw County WIC Program provides nutritious foods, free coupons and health counseling for pregnant women, breastfeeding women, infants and children up to age five. Info., (734) 971-1300.
Waterloo Natural History Assoc. and State Recreation Area offers programs at the Eddy Geology Center, located on Bush Road, open 9-5 daily. A Michigan State Park Motor Vehicle Permit is required for entry, daily \$4, annual \$20. Info., (734) 475-3170.
Waterloo Natural History Assoc. Guided Bog Walks. Program limited to 35 people. Info., (734) 475-3170, May 31, 1 p.m. and 3 p.m.

DEXTER

ANNUAL MEETING

VERMONT CEMETERY

Corner of Jerusalem Rd and M-52
 Saturday, June 6, 1998
 1 p.m. at the cemetery
All Property Owners Invited

The Children's Garden at Aldersgate

Chelsea's Newest Preschool is holding an Open House on Saturday, June 13th from 2:00 to 4:00 p.m. at First United Methodist Church of Chelsea, 128 Park Street. Programs for 3, 4 and 5 year olds will be available in September 1998. For further information call Barbara Brown at 475-7674 or Lauren Rutherford at 475-8924.

The Real Twist Is That They Return To Their Original Shape.

Frames made with the amazing new metal Flexon maintain their fit and wear more comfortably.

EyeGloss Co.
 136 W. Middle St. • Chelsea, MI 48118
 (734) 475-1222 (734) 475-9712

Justin

Love, Dad, Mom & Amanda

HAPPY 18!

Faist Morrow

Call Dave, Fred, Don or Troy
475-8663

- In Service Satisfaction
- In Honest Dealing
- In Customer Loyalty

If you have never deal with Faist Morrow, "We welcome you to give us a try. You will be pleasantly surprised."

GM PURCHASED VEHICLES

1998 Buick Regal	\$19,500
1997 Chevy Lumina, 17,000 miles	\$14,900
1997 Chevrolet Tahoe, 18,000 miles	\$27,900
1997 Chevrolet Malibu, 4-dr.	\$15,900
1996 Buick Regal	\$11,900
1995 Buick LaSabre, 16,000 miles	\$15,900
1995 Chevy GEO Metro, 9,700 mi.	\$8,995

QUALITY USED CARS & TRUCKS

1997 Chev Blazer L.T.	\$18,900
1995 Oldsmobile Cutlass Ciera 4-dr.	\$9,450
1995 Olds 88-30, 800 miles	\$14,900
1994 Chrysler Concorde	\$7,995
1994 Chev 3/4 Ton 4x4	\$14,900
1994 Buick LaSabre Limited, 4-dr.	\$9,995
1994 Chev. S-10 Blazer	\$13,900
1994 Chev Astro Van Conversion	\$9,995
1994 Geo Prizm L.S.I.	\$4,995
1992 GEO Tracker, auto trans, air cond.	\$7,995
1991 Chev Astro Van, 4x4	\$4,995
1991 Olds Cutlass Ciera, 4-dr.	\$4,995
1991 Plymouth Voyager	\$3,995
1991 Chevy Cavalier, 2 dr.	\$2,995
1990 Chev Lumina, 4-dr.	\$4,995
1989 Pontiac Bonneville	\$4,995
1994 Regal Buick	\$7,995
1994 Chevrolet Suburban, 4x4, nice	\$19,900

QUALITY USED CARS & TRUCKS
 "WHERE THE QUALITY USED CARS ARE FOUND"

Faist Morrow

1500 S. Main St. • Chelsea, MI
 Open 'till 8:00 p.m. Mon. & Thurs. Open Sat. 9-3

Meet a bright new member of Dr. Okey's team!

Sandra Timoszyk, MSN, RN, CS, NP

Sandra Timoszyk has joined our health care team as a highly qualified adult nurse practitioner. Trained, dedicated and highly attentive to patient needs, she has treated cardiac intensive care and medical surgical patients. Her interests include health education, cardiac risk reduction, and counseling to folks who want to stop smoking. Please join us in warmly welcoming Sandy Timoszyk!

517-456-7449

IHA Okey Family Practice
 301 W. Franklin, Clinton, MI 49236

IHA
 INTEGRATED HEALTH ASSOCIATES
 Pediatrics • Internal Medicine • Obstetrics and Gynecology • Family Practice

OPEN
 Mon-Fri 8 a.m.-11:30 p.m.
 Sat 9 a.m.-11:30 p.m.
 Sunday 12 noon-9 p.m.

Suds 'n' Start Party Store

NEW! Packaged Liquor Dealer

BEER • WINE • GROCERIES INSTANT LOTTERY

Ann Arbor St. at Baker Dexter
 next to Cottage Inn at the Gazebo
Ph. (313) 426-2681

OVERCAR, INC.
 Automotive Paint & Supplies

Welding Supplies
 Friendly Service & Competitive Prices
 We Buy Welding Cylinders

OVERCAR, INC.
 6628 Whitmore Lake Rd.
 Whitmore • (734) 669-0609

AT HOME IN THE COUNTRY.

Whether you're thinking of building or buying a home—or simply refinancing the home you already own—let Farm Credit Services custom build your home loan.

A Country Home Loan from Farm Credit Services offers flexible terms at competitive interest rates. You can select an adjustable rate mortgage with interest rate caps for your protection. Or a fixed rate mortgage with the added security of knowing your payment cannot change for a specified number of years.

So, if you're thinking of making a move, contact your nearest Farm Credit Services office—today.

**Lot Loans
 Construction Loans
 Competitive Mortgages**

FARM CREDIT SERVICES
 Deep roots, good people, and a will to serve.

769-2411
 3645 Jackson Rd.,
 Ann Arbor, MI 48103

Deadline nears for state PDR program

Landowners contemplating applying for the Michigan Purchase of Development Rights Program (PDR) have little time remaining.

The state PDR program, funded by lien funds from the Farmland and Open Space Preservation Act, compensates landowners for the difference between farmland value and the development value. In return, landowners give up the right, in perpetuity, to develop the land. Applications are currently being accepted for only the second time in the history of the program.

Although the application deadline is not until June 30, Michigan Farm Bureau Legislative Counsel Scott Everett says landowners must allow themselves plenty of time to compete the application and then receive approval from their local unit of government.

"Landowners need to understand it's their responsibility to circulate their application form to the required agencies for their review," Everett said. "You need to get

with your township or county clerk, depending on who does the zoning, and request to be out on their next meeting agenda for a vote to approve your application. The other two items — the soil conservation information and your landowners information — can take just a couple of days or so, depending on how busy the Soil Conservation District office is."

According to Robin Pearson, coordinator of Michigan's PDR program, there are two key criteria that must be met by landowners when submitting applications. "Any land that is going to be submitted for the state PDR program must have at least 51 percent of that land devoted to an agricultural use. About the only thing we don't consider an agricultural use under this program is the managing and harvesting of timber or woodlots," she said. "Just about every other type of agricultural use is considered."

"Secondly, for land to be considered for the PDR pro-

gram, it must be supported by way of resolution from the local unit of government that zones that property," Pearson continued. "Without those two criteria met, we cannot consider the application."

Incomplete applications, lack of approval from local units of government, or missed deadlines during the last application period in 1997 resulted in 120 of the 768 applications submitted being disqualified.

Interest in the state PDR program is staggering, Pearson said. Approximately 86,000 acres were nominated during the first application period. A PDR selection committee then pared that list down to the top 50 applications based in a scoring system that considers agricultural value being selected for the PDR program.

Pearson estimated the PDR program will spend \$7 million on those 37 farms.

Roughly \$10 to \$12 million will be available for the current sign-up period. Pearson hopes the state's PDR program

will qualify for matching federal dollars that could add another \$1 million to the fund.

"That level of funding, however, is woefully inadequate, according to Everett. He said locally funded and managed programs operated in conjunction with an adequately funded state program is essential for long-term success and utilization of PDRs.

"Funding for the current state program will soon be tapped out, and we haven't started to meet the need and demand from landowners for a PDR," Everett said.

Pearson acknowledges local interest is considerable but that adequate funding is a hindrance. "We'd like to do more, we'd like to be able to continue to do more than the percent of the farms that we've been approving each year," she said. "But until we get a larger, long-term funding source, that will not be possible."

For more information about the state PDR program or current sign-up details, contact Robin Pearson at 517-373-3328.



Photo by Mary Kumbier

Artist of the Week

Hadley Stoll, a first-grader in teacher Cari Gittleston's class, was named Artist of the Week at Cornerstone Elementary School. She created a paper collage of a scene with people on the beach.



Special Visitor

Children attending Dexter Intergenerational Center were treated to a visit by Scio Township Fire Department May 15. Pictured are Debbie Tracey and her 1-year-old son, Aaron, getting a closer look at a safety helmet.

Porinsky earns scholarship

Rebecca Porinsky of Dexter was recently awarded a \$2,000 Member Scholarship from Lutheran Brotherhood. Porinsky plans to attend Wisconsin College in Milwaukee, Wis., this fall.

Member Scholarships are awarded to selected undergraduate students who are Lutheran Brotherhood members. Recipient selection is based on academic excellence, church and community involvement, and leadership. Porinsky was one of 756 applicants selected from 2,642 applicants for this national award.

Porinsky is a member of Friends in Fellowship Branch #8081, one of Lutheran Brotherhood's 969 member volunteer group organized for fellowship and community service. Karen Bristle, John Major and Cary Varblow are the Lutheran Brotherhood district representatives serving the local branch as fraternal

branch consultants.

Lutheran Brotherhood is a member-owned fraternal benefit society of 1.1 million Lutherans joined together for financial security, benevolent outreach, and volunteer service.

Single Search Matchmaking

- You read about us in national magazines
- You heard us on talk shows
- You saw us in USA Today
- You see us on the Internet
- We are the only singles cross matching service in the Detroit area

Created by a marriage counselor and based upon years of university research on compatibility

Call for a free brochure and to speak with a Matchmaker.
1-800-537-1191

Gary Koch Construction Co.
Commercial & Residential

- Concrete
- Remodeling
- Garages
- Pole Barns

(734) 426-0660

LICENSED & INSURED

Happy 60th Birthday Fred June 4th

P.S. the camera does work!

To Place A Classified Ad Call 475-1371

WESTARBOR ANIMAL HOSPITAL
6011 Jackson Road, Ann Arbor, MI (1/2-mile east of Baker Rd.)
(734) 769-5391

WHY DO MY DOG'S EARS STINK?
By Dr. Andrew Maglott, D.V.M.

Ear infections are a common problem for many dogs and their owners. Most ear infections in dogs involve the external ear canal, that is the portion of the ear between the flap and the eardrum. In humans, most ear infections involve the middle ear, between the eardrum and the base of the skull. Several factors contribute to a dog's risk of developing an ear infection, including the breed, the type of ear flap (upright or hanging), swimming, allergies, and the amount of hair present in the ear canal. Certain breeds of dogs, most notably spaniels, retrievers and setters, seem to be at higher risk of ear infections. The large, pendulous ear flaps of the spaniels and setters serve to trap moisture and dirt in the ear canal, increasing the risk of infection. Cocker spaniels also seem to have very narrow ear canals, making removal of debris more difficult. Swimming dogs, especially retrievers, can get water and other debris into their ears, increasing their risk of infection. Dogs with allergies either to food or other substances in the environment, also seem to be prone to ear infections. Certain medical conditions, like hypothyroidism and Cushing's disease, can also increase a dog's risk of infection. Treatment for ear infections involves routine cleaning, and specific medication for whatever organism is causing the infection. Routine cleanings are usually necessary to make sure the infection is completely resolved. Routine cleaning can often reduce a dog's risk of developing an infection. If you have never cleaned your dog's ears, please have your veterinarian show you the safest way, and recommend a routine cleanser for your pet. If you have any questions, please call Westarbor Animal Hospital at (734) 769-5391.

Built Better, Priced Better.

Model 2155 Lawn Tractor

- 13 HP Kohler Command OHV Engine
- Shaft-Driven Hydrostatic Transmission with Cruise Control
- Welded, Full-Length, 11-Gauge, Twin-Channel Steel Frame
- Standard 38" High-Vacuum, Quick Attach Deck with Mutech Barfle

\$71.00/mo.*
SALE \$2599

Model 2165 Lawn Tractor

- 16 HP Briggs & Stratton Vanguard V-Twin OHV Engine
- Shaft-Driven Hydrostatic Transmission with Cruise Control
- Welded, Full-Length, 11-Gauge, Twin-Channel Steel Frame
- Optional 48" and 48" Quick Attach Cutting Decks

\$105.00/mo.*
SALE \$3849

Model 3185 Garden Tractor

- 18 HP Briggs & Stratton Vanguard V-Twin OHV Engine
- Shaft-Driven Hydrostatic Transmission with Cruise Control
- E-Vac™ System - Cub Cadet's Exclusive Vacuum Actuated PTO
- Optional 48" and 54" Quick Attach Cutting Decks

\$162.00/mo.*
SALE \$5909

TJ'S SALES & SERVICE
284 Six Mile Rd., Ste. 100
Whitmore Lake, MI
(734) 449-9900
*SEE DEALER FOR DETAILS

Brighton
Exit 50-Six Mile Rd.
TJ'S Sales & Service
US 23
I-94
Ann Arbor

Cub Cadet
American-Made. American-Owned
By MTD Since 1981

Do you have concerns about:

- Indoor air quality at home or at work?
- Dog, cat or other pet odors?
- Asthma, allergies, or migraines?
- The quality of the water you drink?

For an in home *Free Trial*, call a professional for high quality systems designed to address America's top environmental concerns—indoor air and drinking water.

Warren McArthur
M.S., CHMM
475-3622

SUPPORT YOUR LOCAL BUSINESSES!

TREK FEST BIKES SALE
JUNE 4-7

BIGGEST TREK EVENT OF THE YEAR!

TREK 820

\$289⁹⁹ Reg 319⁰⁰

Lots of Accessories on Sale

SAVE BIG
Save \$10⁰⁰ on Trek Helmets
Reg. \$34⁰⁰ NOW **\$24⁹⁹**

Trek Chelsea & Sports

475-9371
1178 S. Main Chelsea, MI

Family Medicine

Moles should be examined by physician

By John C. Wolf, D.O.
Associate Professor of Family Medicine
Ohio University College of Osteopathic Medicine

I have mole that has been on my arm for many years. Now, I have many little new ones that are just hanging on by a thread. What can I do for them?

To a physician the term "mole" means a specific type pigmented skin growth. More properly called a nevus, this growth may be raised above the surface of the surrounding skin.

A mole may be present at birth, but most develop with the passing years. In fact, the majority of us ultimately develop at least 25 of them. Moles are usually less than 1/4 inch across and have a darker pigmentation than the surrounding skin.

In addition to the "raised mole" I mentioned earlier, they may be flat, or even hanging from a stalk. They may be smooth, rough or even have hair growing from them. The junction between the mole and the surrounding skin, both its change in texture and color, is quite different.

In my practice, I've noticed

that most non-physicians use the term mole to describe any type of clearly defined area of different appearing skin. Therefore, I'm concerned that your "mole" may actually be something quite different.

There are a number of "non-mole" skin growths that can look like an innocent mole to an untrained eye. The most serious of these, of course, is cancer. One million new skin cancers are diagnosed each year, so they are quite common. Many of these were first thought to be a mole. Early detection and removal of skin cancer almost always produces a cure. This is true even for the most serious form of skin melanoma.

So what can you do for your "mole?" The short answer, in your case is to see your family doctor, or dermatologist soon so that a correct diagnosis can be made. For the rest of my readers, the question is when should a mole or other skin growth prompt a visit to the doctor. Since we all have moles on our skin, this can sometimes be a difficult decision.

Here are some tips to help identify potential skin can-

cers, the scariest type of skin lesion:

- a skin lesion that recently changed in appearance (not compared to last year but compared to last month);
- one that has an irregular border;
- one that has changed in color, particularly gotten darker;
- one where the color fades into the surrounding skin instead of having a distinct border; or
- one that has become painful or started itching.

I suggest that you recruit the help of a spouse or a very good friend to examine every inch of your skin, including your back, between your toes and other areas where the sun don't shine. Any "mole" that fits one or more of these criteria should be brought to the attention of your doctor. He or she may recommend that the entire growth be removed if it be excised so that it can be studied under microscope.

Fortunately, your moles may actually be moles. In that case, you can just leave them alone. Your doctor, however, will probably suggest removing them anyway if they are over 1/2 inch in size, are frequently irritated by clothing or activities, or if you find them cosmetically objectionable.

"Family Medicine" is a weekly column. To submit questions, write to John C. Wolf, D.O., Ohio University College of Osteopathic Medicine, Grosvenor Hall, Athens, Ohio, 45701.



Adopt-A-Highway

The Kiwanis Club of Chelsea recently completed the first of three scheduled Adopt-A-Highway pickups on I-94 between Freer Road and Pierce Road. Kiwanis has been participating in the cleanup since 1990. Above former president Tom Davis picks up trash.



Auto license plate renewals offered on World Wide Web

Secretary of State will give Michigan motorists another option for renewing their license plates, this time on the Internet.

Secretary of State is the first state department in Michigan to give residents the opportunity to pay fees on the Internet.

"Early in my administration we made a commitment to use technology to improve customer service," Secretary Candice Miller said.

"Nothing could be more in keeping with that commitment than giving our customers the option of using the Internet to do business with our office."

Motorists will be eligible to renew using the Internet if they are willing to pay registration fees by credit card and have vehicle insurance with a company participating in the Secretary of State's electronic insurance verification program.

To date, the department has received electronic insurance verification for nearly 2.9 million vehicles from a total of 16 participating insurance companies.

Additionally, the Secretary of State's office is anticipating three other insurance companies to join the program in

early summer, which will raise the weekly percentage of registrations eligible for renewal by Internet and touch-tone telephone from 45 to 65 percent.

The Internet renewal program is similar to touch-tone telephone renewal of license plates. Motorists eligible to renew on the Internet must have a nine-digit PIN on the lower left side of their vehicle. The PIN indicates that insurance for the vehicle has been verified.

To renew by Internet the motorist uses a personal computer with an Internet connection and secured Web browser. After verifying that the name and address on the renewal notice are correct and that the license plate has not expired, they access the Secretary of State Web site: www.sos.state.mi.us/renew.html.

Payment of fees must be made by a valid Discover, MasterCard or VISA. By providing an e-mail address, the motorist will receive confirmation that the transaction has been received.

Once the transaction has been processed, license plate tabs and copies of the registration will be sent by mail to the vehicle owner within several days.

The Internet renewal option is also being extended to watercraft owners whose boat registrations are up for renewal.

RIGHT OF WAY

MDA won't yield in its quest to defeat MD.

MDA Muscular Dystrophy Association 1-800-572-1717

Coming soon...
(and better than ever)

Dexter Boy Scout Troop 477s
28th Annual Rummage Sale

9 a.m. - 9 p.m. - Friday, June 12
9 a.m. - 3 p.m. - Saturday, June 13

Dexter High School • 2615 Baker Road

Rummage Sale

Hotline

(734) 913-9787

CLASSIC PIZZA

8015 Huron St. • Dexter, MI 48130

426-1900

We accept VISA, Mastercard, and Discover
Hours: 11 a.m. - 11 p.m. Everyday

Visit our web site
www.gomeal.com/?classic&huron

Carry-Out SPECIAL
14" - 1 Item Pizza for \$5.99

PIZZA W/WINGS

2 Pizzas w/2 Items and 10 Penguin Wings

10" - \$15.99
12" - \$17.99
14" - \$19.99

Valid only on 2 pizzas. Not valid with other coupons or specials. Tax not included. Exp. 8-30-98

No Topping Limit

Medium \$9.99

"Unlimited Toppings"

Not valid with other coupons or specials. Tax not included. Exp. 8-30-98

Congratulations Class of '98

Remember us for your party needs!
2-ft., 4-ft., & 6-ft. Party Subs!

851-8585 BROWNS

FREE ESTIMATES

Muffler & Brakes

CONVERTER BACK EXHAUST SYSTEM

Starting at \$110 (+tax)

LIFETIME MUFFLERS

BASIC BRAKE SERVICE

\$79.95

Includes pads, turning rotors, 2 yr/24,000-mile warranty.

Browns • Stockbridge

M-106
M-52
Chelsea

HOURS: MON. - FRI. 8-6 SAT. 8-2
5002 S. Clinton, Stockbridge, MI

For a softer swim and easier pool care try non-chlorine SoftSwim.™

Now you can treat your pool and yourself to the simple, gentle non-chlorine SoftSwim™ pool care program from BioGuard.®

Softswim is an improved non-chlorine liquid program that lets you maintain a healthy pool in just three simple steps. It has less chemical odor and makes water feel soft on eyes, skin and hair.

Plus, because of our Improved Formula clarifier, you get enhanced water clarity and improved filtration. So you'll use fewer products and spend less time than other non-chlorine programs.

Because SoftSwim is a BioGuard product, you also get professional service and expert advice from out-trained staff, so you know your pool is in good hands. Visit our BioGuard Authorized Pool Care Center today to find out more.

Bring your Pool to BioGuard.®

CLEARWATER POOLS and Service of Ann Arbor

25 Jackson Ind. Dr., Ste. 400, Ann Arbor (734) 669-8990

Classic Checking

For A Limited Time Only Receive

6.0% APY

For The First 3 Months

When You Open A New Classic Checking Account.

- \$50 minimum balance, to open.
- Unlimited checkwriting.
- Minimum balance of \$500 to avoid \$5 monthly service charge.
- Monthly statement.

Other features available:

- Free safekeeping of checks
- Flagstar ATM or Visa Checks Card
- Direct Deposit
- Overdraft Protection
- Totalmatic
- Fee-Free Traveler's Checks

1601 Briarwood Circle • Ann Arbor • 734-214-2265
413 E. Huron Street • Ann Arbor • 734-663-9699
2001 Commonwealth Blvd. • Ann Arbor • 734-994-7800
1290 S. Main Street • Chelsea • 734-475-6646

FLAGSTAR BANK

Annual Percentage Rate (APY) effective as of May 27, 1998. Restrictions apply. Offer is effective for a limited time only and is subject to change without notice. Valid on new retail accounts only. Interest is earned on any balance and is paid monthly. APYs revert back to the regular posted rate after the initial three month period expires: \$0-\$999 = 3.00%; \$1,000 - \$9,999 = 3.40%; \$10,000 - \$24,999 = 4.60%; \$25,000 - \$49,999 = 4.60%; \$50,000 - \$99,999 = 4.70%; \$100,000 or more = 5.10%. Call or visit any Flagstar Banking Center for full disclosure of account parameters. MEMBER FDIC.

Wow Look at Her Go!

CONGRATULATIONS CHRISTINE WINTERS ON YOUR GRADUATION.

LOVE, AUNT SHERI, Uncle Mike & Michael

American Heart Association
Fighting Heart Disease and Stroke

A stroke can change your life forever

Former Dexter resident writes book called 'Mama Drama'

By Alice Tippery
Heritage Newspapers

Was the recent observance of Mother's Day a pleasant get-together with a woman you feel at ease with or was it more like manning a battle zone? If the former is the rule rather than the exception, you are not alone in the foxhole.

But at ease mates, former Dexter resident Denise (Rutledge) McGregor may have written just the manual to disarm combative emotions when it comes to Dear 'Ol Mom.

"Mama Drama: Making Peace with the One Woman Who Can Push Your Buttons, Make You Cry, and Drive You Crazy" hit the area bookstores this past Mother's Day. For those who have endured an entire lifetime of dodging bullets and reloading, it is a welcome handbook.

For others, who have no idea why a mother would pose such a threat, be thankful, forgo the book and buy your mom some flowers instead. But if you answer yes to one or more of the following questions, you probably have played support to your mother's lead: Can your mother make you feel guilty in 30 seconds or less? Are you putting your life on hold to live your mother's dreams for you instead of your own? Does your mother push your buttons so much that it's hard to find anything positive about her?

"Mama Drama" was birthed at her dying mother's

bedside where McGregor saw her mom's "humanity and divinity in one split second." And she would like to give other daughters and mothers a head start on the blessing of a peaceful relationship.

"Sometimes it was difficult being Vi Rutledge's daughter, especially in high school," recalls McGregor. "Now, when I look back, I'm proud of her. She taught me how important it is to take a stand no matter how unpopular. Of course, I gained this perspective the older I got. At the time I took it on the chin socially."

McGregor refers to the outspokenness and passion for which Viola Rutledge was well known. Rutledge, the first woman to serve on the council for the village of Dexter, paid for a full-page ad in *The Dexter Leader* in August of 1983 urging voters to turn down the district's 21-mill ballot proposal. In print she pointed out that the teachers and administration already were adequately paid and charged that the school board was trying to "steamroller the voters into a take-it-or-leave-it attitude."

The proposal failed by two votes, and a Detroit newspaper picked up the story. Incidents like this and other highly visual encounters made for a low profile in the community of 1,000 or so for Rutledge's only daughter.

McGregor indicates that when women don't settle up with Mom, they may "wear the conflict" in all that they do, especially relationships with

men, co-workers and their own children.

"Sometimes avoiding our mothers can be such a pattern in our lives that it goes underground and creates major breakdowns in our lives," explains McGregor, who earned a master's degree in guidance and counseling at Eastern Michigan University and served as a guidance counselor at Saline High in the early '80s.

McGregor notes that she is not a therapist, but that her book is meant to direct daughters to begin taking responsibility for their own actions.

"When we stop blaming our mothers and start facing the consequences of our own actions, we are so much freer to create the life we want," maintains McGregor.

She points out that while scores of daughters can list what they dislike about Mom, not many have thought to ask themselves, "what kind of relationship do I want with my mother?" "Mama Drama" introduces the concept that an attitudinal shift is available—maybe not overnight—but possibly sooner than imagined by exercising the coaching tools woven throughout the book.

"To truly turn the corner in our relationships, we need to find out who we are," explains McGregor. "We need to discover what we want and then carve out our own identity. Most importantly, we need to keep our mothers in the picture, and connect with them on different terms."

"Mama Drama" offers

techniques that can encourage healing, help to avoid repeating the same "dramas" with our own daughters, and ways to learn to say "no" to one's mother when appropriate.

"As long as we are desperate for our mothers' love and approval, we will be under our mothers' control," explains McGregor.

But she says that risking that approval can result in the refreshing benefit of "being ourselves" around our mothers.

McGregor draws on the life stories of more than 50 women plus her own experiences to present the reader with a viable starting point for reconciliation of one of life's most-potentially precious relationships.

"Mama Drama" was written from the perspective that harmony can become more compelling than the dramatics we have acted out with our mothers.

"Once you get a taste of peace, you will never be satisfied with the drama again," promises McGregor.



Former Dexter resident Denise (Rutledge) McGregor, author of "Mama Drama," offers suggestions to mothers and daughters experiencing conflict in their relationship. McGregor, the daughter of Harley Rutledge and the late Viola Rutledge of Dexter, recently has appeared on Fox TV, NPR, and a national radio morning drive tour promoting her new book, which is available at the Little Professor Book Co.

TUPPERWARE
To Buy or Sell or Receive
a New Catalog Call
Sandra L. Milazzo, Mgr.
(734) 475-7666
3D Enterprises • (517) 788-8877

"IN-HOME BEAUTY CARE"
• IDEAL FOR HOME-BOUND OR ELDERLY
• LICENSED AND INSURED
• PRECISION CUTS- \$10.00
• CERTIFIED NURSING ASSISTANT
Ask for Marge
475-8923
By Appointment
Marge Hawkins • 1225 Kernwood Dr. • Chelsea

Pinckney Players to hold Grease auditions

The Pinckney Players will be holding open auditions for *Grease!*

Anyone 17 years of age or older may audition. Auditions are June 8 at 7 p.m. and June 9 at 8 p.m. at the Jane Tasch Performing Arts Theatre.

Bring a prepared (memorized) song with sheet music. A song from *Grease!* is not required. A dance routine will be taught.

Material for Tuesday's readings will be distributed

on Monday.

Performances are Sept. 18-20, and 25-27.

Special dance auditions will be held for boys and girls between the ages of 12 and 18 on June 19 at 7 p.m. at Pinckney High School.

For more information about *Grease!* auditions, char-

acter descriptions, or crew involvement, please call the Pinckney Players Hot Line at (810) 220-9332 or e-mail to pinckneyplayers@iname.com.

SUPPORT YOUR LOCAL BUSINESS

BOBCAT RENTALS
JB's
528 N. Main • Chelsea
475-9011

Come worship with us!

St. John's United Church of Christ
12376 Water Rd., Chelsea, MI
1/4-mile E. of Fletcher/South of Scio Church
Rev. Dr. Nancy M. Doty, Pastor
Church Phone (517) 456-7661
Sermon: Smart Alec or Wise Guy
~ 9:30 a.m.
June 7, 1998

Dexter FLOOR STORE
CARPET SALES AND INSTALLATION
SPECIAL INTRODUCTORY OFFER \$3.59/SQ.FT. ON ORIGINAL PERGO
THE FACTS ABOUT LAMINATE
• DURABLE
• SCRATCH RESISTANT
• EASY TO CLEAN
• 15 YEAR WARRANTY AGAINST WEAR, STAINS & FADING
Sure it looks good newly installed. That's easy. The real test is how your floor looks after 15 years of heavy use.
Our philosophy is this: if a floor with stands years of active life and stays problem-free, then that is a beautiful floor.
Hours: Mon-Fri 8:30-5:30 Sat. 10-4
734-426-4310
8256 Dexter-Chelsea Rd. • Dexter

Grand Opening
NELSON'S
AUTO GLASS & TRUCK ACCESSORIES
Glass Replacement • Stone Chips • Running Boards
Bug Shields • Hitches • Tops & Accessories
Insurance Claims Welcome
5002 S. Clinton
Stockbridge, MI
(517) 851-4275

When will all this Construction End?
Who knows? But come & take advantage of it, during our construction sale.
SAVE 20% OFF your frame on a custom framing order.
Good thru June. With this coupon!
— ENTER —
Predict the exact day the construction will end & win a \$20 gift certificate!
Elaine's Gallery
FINE ART and FRAMING Inc.
8063 Main • Dexter
(734) 426-1581
*More than one correct entry will result in a draw.

ROBERTS PAINT & BODY INC.
Open House
Saturday, June 6
9 a.m. - 2 p.m.
• Free Estimates
• Free Car Wash
• Door Prizes
• Refreshments
• Tours
475-1149 • 610 East Industrial • Chelsea

AAA: Michigan motorists lose \$3 million to auto fraud

Michigan motorists contributed about \$3 million in the past five years to a group of con artists. That's one way of looking at the announcement in March by law enforcement authorities that they had broken up an auto-insurance-fraud ring operating in Southeastern Michigan, says AAA Michigan.

Police officials estimate the group cheated insurance companies out of approximately \$3 million since 1993 by buying old, almost undriveable autos at auctions, insuring them for their blue book value, then wrecking them and filing a claim for that value. Individuals in the group have been charged with filing a total of 276 fraudulent claims.

"The cost of fraudulent claims is reflected in the rates of everyone who buys auto insurance," said James Oliver, AAA Michigan's senior vice president, property and casualty insurance. "Based on Insurance Information Institute research, we estimate the average Michigan family pays at least \$100 per year for insurance fraud. Nationally, it's estimated 10 cents of every

claim dollar paid is fraud." Planned criminal fraud such as that uncovered in March is not the major cause of increased insurance rates, Oliver said. "Exaggeration of claims for legitimate losses — a practice known as 'buildup' — is more pervasive than criminal fraud, and its effect on costs is greater than the practice of staging or faking claims," Oliver explained.

A recent study by the Insurance Research Council (IRC) reported that one of four persons surveyed believes it is "all right" to increase the amount of an insurance claim to make for insurance premiums paid in the previous years. However, the study also shows that 76 percent of Americans favor encouraging insurance companies to investigate more thoroughly for fraud before paying claims, regardless of whether investigation delays a legitimate payment.

"AAA Michigan is a steward of its members' insurance dollars, and we took a major step in our war on fraud in 1984, when our Claim Investigation Unit (CIU) was formed," Oliver

said. "The unit now has a staff of 21. The CIU's efforts have deterred more than 4,800 suspect claims valued at more than \$38 million," he noted.

Oliver explained that a recently launched state-of-the-art, anti-fraud system, "Detect," now automatically analyzes by computer all new auto claims, searching for indicators that show need for further investigation before payment is made.

"AAA Michigan has always been firmly committed to prompt settlement of legitimate claims, and we will continue that commitment, while working to detect claims that strongly indicate fraudulent activity. We owe that to the overwhelming majority of our insureds who are honest, and who don't want to pay higher rates because of fraud perpetrated by those who are dishonest," Oliver said.



Photo by Mary Kumbler

Students Tour Facility

Cornerstone Elementary School students Scott Donahue, Neil O'Brien and Brandon Gratopp remained in full attire with headwear after a visit to Chelsea Milling Company May 14. Students toured the facility in Chelsea where Jiffy mix is made.

Workers feel overloaded despite shorter hours at office

From the University of Michigan

Even though people of all ages are working fewer hours and retiring earlier than their parents and grandparents did, many of them feel overloaded. "Especially in two-job families with young children, life can seem like one long sprint, without time for real exercise or real leisure," says University of Michigan psychologist Robert L. Kahn.

By middle age, the predictable result is a collection of stress-related, chronic ailments that are often and mistakenly viewed as the inevitable accompaniments of aging.

According to Kahn, the course of most of these ailments can be reversed by making a few key lifestyle changes. And many could be prevented in the first place by

trading in the traditional eight-hour workday for a new model of working life — the four-hour work module.

Kahn, an 80-year-old emeritus professor of psychology and public health at the U-M, is the co-author of "Successful Aging," just published by Pantheon Books with Mount Sinai School of Medicine's John W. Rowe. Based on 10 years of research and analysis by an interdisciplinary team of scientists, and funded by the John D. and Catherine T. MacArthur Foundation, the book debunks a number of myths about aging and describes the genetic, behavioral and social factors that enhance effective functioning in late life.

Among the key findings:

- The longer we live, the

less important genes become in determining our vitality and well-being. The lifestyle choices we make become an increasingly dominant influence.

- Regular exercise is the single most important factor in sustaining late-life health, but diet, strong emotional ties, and mental challenges are also important.

- It's impossible to get too much emotional support from family, friends and neighbors. But excessive hands-on help with daily tasks can lead to "learned helplessness," decreased function, and increased dependence.

- Older Americans are much more productive than they're widely believed to be, and most remain so until late in life.

"The US Bureau of the Census and many other groups still define productive activity as paid work," Kahn says. "But some time ago, national surveys, conducted by the U-M Institute for Social Research began defining productive activity in a broader way as the creation of economic value, rather than the receipt of pay." Under this new definition, for example, taking care of your grandchildren while your daughter works outside the home, fixing your own car, or growing and canning your own vegetables, are all counted as productive activity.

Data from several national U-M surveys using this new definition show that the vast majority of Americans over the age of 55 remain productive, Kahn points out. About three out of 10 older people work for pay, and about the same proportion engage in productive activities, includ-

ing volunteer work, for which they receive no money.

To maximize the productivity of older workers, and increase the satisfaction and productivity of younger workers, as well, Kahn and Rowe advocate exchanging the eight-hour day for the four-hour work module. Those who want to work eight hours a day (or more) would still be able to do so, while others would have the flexibility of working fewer hours.

"Increased individual choice about hours of work would take many forms and satisfy all age groups," they write.

"For large numbers of older employees, phased retirement would replace the present unsatisfactory choice between full-time work and full-time retirement."

At the moment, Kahn notes, only a lucky few older Americans have this option. "That we need better allocation of paid employment, education, and other activities throughout the life course is clear. The policies and procedures best suited to achieve those goals are not equally clear."

Experimental trails of the four-hour work module, and other promising proposals for reorganizing work life are needed, Kahn and Rowe maintain, similar to the clinical trials used in medicine or marketing trials employed in business. "The United States itself, established more than 200 years ago with an unprecedented democratic structure, has been called a social experiment," they note. "To solve the complex policy problems of our own time, and our aging society, we need to become an experimenting society."

PARISHO & COMPANY
Professional Corporation
JAMES (JAY) W. PARISHO, C.P.A.
CERTIFIED PUBLIC ACCOUNTANT
Two locations to serve you:
1905 Pauline Boulevard, Suite 501 107 1/2 South Main, P.O. box 251
Ann Arbor, Michigan 48103-5001 Chelsea, Michigan 48118
313/995-5656 313/475-9840
WE SERVICE Personal—Corporate—Partnership—Farms
ACCOUNTING—TAX PREPARATION & CONSULTING—FINANCIAL PLANNING
Appointments available Monday through Saturday

The family of Patricia Schantz would like to thank all of our family, friends and neighbors for all their support, prayers and kind words during this very difficult time.

A special thanks to Rev. Kathy Batell, Pastor Merle Bradley, and Father Dupuis & St. Mary's Church for all the special prayers and Chelsea Care for all you did for her.

Thank you, D.I.C. for taking such good care of her all those years. And Individualized Hospice for all the help you gave making her last days good ones.

Thank you Staffan Mitchel Funeral Home for all you did. You are wonderful people.

Sincerely,
The Schantz Family

MAYA PLACE—The Gallery
Specializing in Native American Art
Folk Art • Primitive Art • Local Artists
111 S. Main • Chelsea
Open Daily
(313) 475-0055
Layaway & Complimentary Gift Wrapping

Fusilier's Family Farm & Greenhouse

- Bedding Plants - 48 Ct. for \$9.50
- Perennials starting at \$1.99, Huge Selection
- Roses • Moss Baskets • Balkan Geraniums
- Hanging Baskets

Open 7 Days a Week • 9 a.m. - 7 p.m.
16400 Herman Rd.
Manchester, MI
428-8982 • 428-0092

Law Offices of Kitchen & Stringer, J.D.

Understanding The Law

with Leonard K. Kitchen, J.D. and Thomas L. Stringer, J.D.

RULES OF THE GAME

As we take to the ball fields this season, it may pay to look at who might be liable for any injuries we might suffer. Under the assumption of risk doctrine, there is generally no legal duty to eliminate or protect players against any of the risks inherent to their sport or activity. However, coaches and instructors have a legal duty not to negligently increase risks above the ones inherent to the sport. Also, there is generally no liability to other players for ordinary careless conduct carried out during play. Instead, players' liability to each other is limited to injuries that arise from intentional or reckless misconduct that is totally outside the range of ordinary behavior when playing the sport. It's tough to make a good "Call" regarding the suit worthiness of a specific situation unless the injured party meets with an attorney to discuss the circumstances surrounding the occurrence. If you or a member of your family has incurred an injury or material loss due to negligence or assault, call the LAW OFFICES OF KITCHEN & STRINGER, J.D. at 426-4695 to schedule a complimentary consultation - we charge no fees until recovery. You'll find our offices conveniently located at 3249 Broad Street in Dexter.

HINT: Under the assumption of risk doctrine, participants in contact sports assume the risk of injury associated with the natural and ordinary risks of physical contact.

CHELSEA ANIMAL HOSPITAL

Complete veterinary care for small animals.

Paula C. Rode, DVM
(734) 475-0816

1475 South Main
Chelsea, Michigan 48118

Mon., Wed., Fri. 8 a.m.-5 p.m.
Tues., Thurs. 8 a.m.-8 p.m.; Sat. 8 a.m.-1 p.m.

A Coffee for Julie Knight

(Running for State Representative)

Saturday
June 6th 10-12
at Pierce's Pastries
103 W. Middle St.
Chelsea

Estate Auction
Shop Tools • Antiques • Household

We will sell at public auction at
507 Arthur St., Chelsea, MI (Take Old 12 west of M-52)
Saturday, June 6, 1998 • 11:00 a.m.

8-in. drill press, 4x36" belt sander, 16" scroll saw, band saw, table saw, bench grinder, arc welder, torches, 5 hp outboard, weed whip, chain fall, wet grinder, Deutz All's mower, fishing boat & trailer, misc. hand tools, air sander, Skil saw, hedge trimmer, 7" Craftsman sander, 3x21 belt sander, battery charger, air drill, air ratchet, air wrench, 8" orbital polisher, Dremmel CB, Craftsman Robogrip, 3/8" cordless drill, 30" CB tower, sentry safe, Lafayette & Cobra base station, 40 channel mobil CB, 40 channel GE & Realistic hand held CB, mag light, Mossburg 22 rifle, Marlin 22, 1/2" drill B&D jig saw, Weller solder gun, Craftsman hand tools, lawn & garden tools, Lawn mower trailer, Bearcat scanner, Spooner, Depression plate, blue vinegar cruet, old ice cream scoops, ice cream pail, bell, old printer's boxes w/print, nice old stereopticon w/cards & case, butter churn, large jug, rug beater, RR light, old lighter lamp, copper bowl, rolling pin, copper kettle, old flat iron, shoe last, binoculars, ice tongs, old boy Scout hat in original box, 2 wooden buckets, leather hat box, wooden clock, sewing box, old desk, mirrored armoire, old tins, canning jars, comic books, Couch, lift chair, end tables, Wilton cake pans, old books, kitchen table w/4 chairs, glass-top table, beds, dressers, washer & gas dryer, TVs: 35", 27", 19", 13", 25", VCR, tread mill, vacuum, apt. refrigerator, treadmill, Okimate printer, Xerox 5222 printer, pots & pans, new microwave, sewing machine, food processor, mixer, dishes, small refrigerator, 33 records, electric typewriter.

Estate of Waldo Steinhaw

BRAUN & HELMER AUCTION SERVICE
(734) 665-9646 • (734) 994-6309

CONSIDERING HEARING AIDS?

Consumers Guide Compares 28 Major Hearing Aid Brands

Get This Book To Learn:

- ✓ What is the best brand for you?
- ✓ How much do hearing aids cost?
- ✓ What you should expect from new hearing aids?

For a FREE copy, call:
(313) 475-9109 Chelsea Hearing Aid Centre

Offered to the public by

CHELSEA PEDIATRIC CENTER
Pediatric and Adolescent Medicine

Office Hours:
Monday thru Friday 9:00 a.m. - 5:00 p.m.
Some evening hours and 24-hour access to our pediatricians.

Mary H. Westhoff, M.D.
Brian J. Kennedy, M.D.
Shelley E. Kim, M.D.

1513 South Main Street
Chelsea, MI 48118
(734) 475-9175

Dexter



Photos by Mary Kumbier

Reading program set

The Dexter District Library has announced its Summer Reading Program. The program will be open to all children 12 years and younger. Registration will begin Wednesday, June 10, at the Dexter District Library, 8040 Fourth St. in Dexter. The program is designed to encourage children to read during the summer months when school is not in session.

Children sign up throughout the duration of the program during open hours starting June 10. The library is open Monday through Thursday 10 a.m. to 9 p.m., Friday 10 a.m. to 7 p.m. and Saturday 10 a.m. to 3 p.m.

When children sign up for the program, they will be asked to set a reading goal. Children may select a certain number of books they will read during the eight-week program, or they may choose to specify the amount of time each week they will spend reading. Forms will be available at the library to keep track of the books children have read or the time they have spent reading. There will be weekly surprises and drawings as well as a grand prize drawing in August.

This year's Summer Reading Program marks the fourth consecutive year the Dexter library has offered a program for area children. The program will last eight weeks, running from the June 10 sign-up day through Friday, Aug. 14.

There will be a special program open on Thursday, July 23 at 10:30 a.m. featuring the Timestep Players from Chicago. They will present "Looking for the Dinosaur."

At the end of the Summer Reading Program, children who meet their reading goal will be awarded a certificate of completion and plastic book bag. Two additional shows on Friday, Aug. 14 will feature Absolutely Baffling Magic at 11 a.m. and Dino-tek's Jurassic Science at 2 p.m. These programs are also open to everyone.



Back in the Day

Students in Bates Elementary School teacher Peter Smith's multi-age class paid a visit to Waterloo Area Farm Museum and Dewey School May 22 as part of their social studies unit. The one-room schoolhouse operated in Waterloo Township from 1844 to 1963. Pictured with the museum's Nena Obits is Mandy Krug. Both are preparing applesauce. Pictured in front of the schoolhouse are Tim Bloom, Eric Buczi, Veronika Buckley, Casey Daczka, Heather Early, Andrew Franco, Becka Fulkerson, David Galiyas, Skyler Galloway, Amanda Herrst, Emily Hsley, Melissa Jaynes, Michael Killinger, Sean King, Melinda Krug, Kirk Kumbier, Jessie Leadholm, Roseanna Lee, Justin Maksym, Frank McAuliffe, Kim Mertz, Brett Quittiquit, Kelsey Schultz, Peter Stach, Abbie Stauffer, Bridgette Tasker, Josh Vontom and Chris Williams.

Attention Home Buyers

The first step in acquiring your new home is securing a risk-free pre-approval from Gateway Mortgage.

Call for details.

GATEWAY MORTGAGE GROUP, INC.

Chelsea 734-475-6788 Sylvan Building Downtown Chelsea

Support your local businesses

FRANK WALLER AT PALMER FAMILY FORD MERCURY HAS THE RIGHT NEW OR USED, CAR OR TRUCK FOR EVERYONE

Save money with our multi-policy discount!

When you insure your car and home or mobile home with us through Auto-Owners Insurance Company, we'll save you money with their multi-policy discount! Mature policyholders can earn even greater savings. Contact our agency today!

Auto-Owners Insurance
Life Home Car Business
The 16 Problem People

Palmer Insurance
"We want to be your Insurance People"
(734) 426-5047 3074 Baker Road, Dexter, MI 48130 800-875-5047

1998 Jackson County Rose Festival

40th Anniversary Presents
40th Anniversary Country Style
May 31-June 7
June 6 & 7
~ Weekend in the Park ~
June 7-Rose Parade
Saturday Street Dance • Live Music • Carnival Rides
McDonald's Kid Kingdom • Arts & Crafts
Classic Car Show • Strong Man Competition
Petting Zoo • Kite Flying • Lots of Food & More
Rose Run-Softball & Soccer Tournaments-Rose Show & Garden Tours-Golf Tournaments

FOR SCHEDULE OF EVENTS AND INFORMATION CONTACT THE JACKSON COUNTY ROSE FESTIVAL
517-787-2065

VILLAGE OF CHELSEA NOTICE OF PUBLIC HEARING ON INCREASING PROPERTY TAXES

The VILLAGE COUNCIL of the VILLAGE OF CHELSEA will hold a public hearing on a proposed increase of .26 mills in the operating tax millage rate to be levied in 1998.

The hearing will be held on the Ninth of June, 1998 at 7:30 p.m. at Sylvan Township Hall, 112 W. Middle Street, Chelsea, Mich.

The date and location of the meeting to take action on the proposed additional millage will be announced at this public meeting.

If adopted, the proposed additional millage will increase operating revenues from ad valorem property taxes 2.61% over such revenues generated by levies permitted without holding a hearing. If the proposed additional millage rate is not approved the operating revenue will increase by 2.93% over the preceding year's operating revenue.

The taxing unit publishing this notice, and identified below, has complete authority to establish the number of mills to be levied from within its authorized millage rate.

This notice is published by:
Village of Chelsea, 305 S. Main Street, Suite 100, Chelsea, Michigan 48118. (734) 475-1771.

Comfort for Women & Men

Tripad™ Comfort Walking Shoes:
SAS Selfset™ removable foot bed.
Plenty of toe room for walking comfort. Five widths available in true whole and half sizes.

Free Time for women
Time Out for men

AMERICA'S FAVORITE SAS COMFORT SHOES

MAST'S

Ann Arbor - Westgate Shopping Center
Hours: Mon.-Fri. 10 a.m. - 7 p.m.
Sat. 10 a.m. - 6 p.m.; Sun. 12 noon - 5 p.m.

The Chelsea Farmer's Market

Same place: . . . Chelsea Lanes
Same day: . . . Saturday's
Same time: . . . 8:00 am-1:00 pm

Starts June 6th

June • July • August

Fresh Produce • Plants
Flowers • Crafts and More!!

See You There!!
Vendors Welcome!!

Sponsored by Chelsea Area Chamber of Commerce. For more info 475-1145
Space available for fundraising groups bakesales.

THE GARDEN CORNER

MICHIGAN STATE UNIVERSITY EXTENSION SERVICE

Stay away from beans, dirt in wet weather

Q. My grandmother told me I should stay out of the garden when plants are wet. Is this just a superstition, or is there a science-based reason for it?

A. At least stay away from your snap beans -- the spores that develop into the disease bean rust can be spread through a bean planting if you brush against the plants when they're wet. Another reason to stay out of the garden in wet weather is to avoid compacting the soil. Walking on the soil when it's wet squeezes soil particles together, driving out oxygen and making it difficult for water and roots to penetrate.

Q. When's the best time of day to cut flowers in the garden for fresh bouquets?

A. In the heat of midday, flowers may be wilted. Morn-

ing is good because flowers will have revived overnight, and evening is good because foliage and flowers are then high in stored food. Using a floral preservative and making fresh cuts on stems to improve water absorption will add days to the life of fresh arrangements.

Q. I cleaned out my freezer in preparation for the harvest from my vegetable garden. It's an odd freezer but seems to be running OK. I don't have a freezer thermometer, though - is there any other way to tell whether it's really cold enough to freeze vegetables quickly and maintain high quality?

A. Store a carton of ice cream in the freezer. If you can spoon it easily, the temperature is likely in the 20s. If

it's difficult to spoon, the temperature is probably between 10 and 20. Bricklike ice cream indicates the freezer is closer to 0 degrees and the right temperature for preserving your garden harvest.

Q. Why do tomato fruits crack?

A. Two types of cracks develop in tomatoes. Concentric cracking around the top isn't attractive but doesn't usually cut deeply into the fruit. Radial cracking, which starts at the stem and runs down the side, often cuts deeply. Molds may grow in the cracks, fruit flies may lay their eggs there and sap beetles may invade the fruit through the cracks. Radial Cracking often occurs when rainy weather occurs as fruits are nearing maturity. Keeping plants well watered and mulched during dry weather may reduce the likelihood of cracking.

Q. What purposes do insects' antennae serve?

A. Antennae are multipurpose sense organs. Hearing, taste and smell are associated with antennae. Insects use them to find mates, food, and prey or plants to lay their eggs on. Colonies of ants use their antennae to pick up chemical signals from their nestmates. Without their antennae, many insects would have virtually no clues about what was going on in their environment.

Q. My neighbor and I both planted potatoes this year, though different varieties. I think mine developed flowers; his didn't. Is this significant? Is there any relation between flowering and potato production?

A. Weather and the cultivar are the factors usually cited as accounting for blossoming in potatoes. Your garden and your neighbor's are enjoying the same weather, so you can probably chalk up the difference to the varieties you chose to plant. There's no connection between flowering and tuber formation.

Farm fact

In the South, erosion is controlled with sticks and stones. Dormant willow sticks are planted in streambeds and come to life in the spring. They have a deep root system, and hold soil in place during the spring thaw. Limestone rocks are piled parallel to the bank and break the energy of the current.

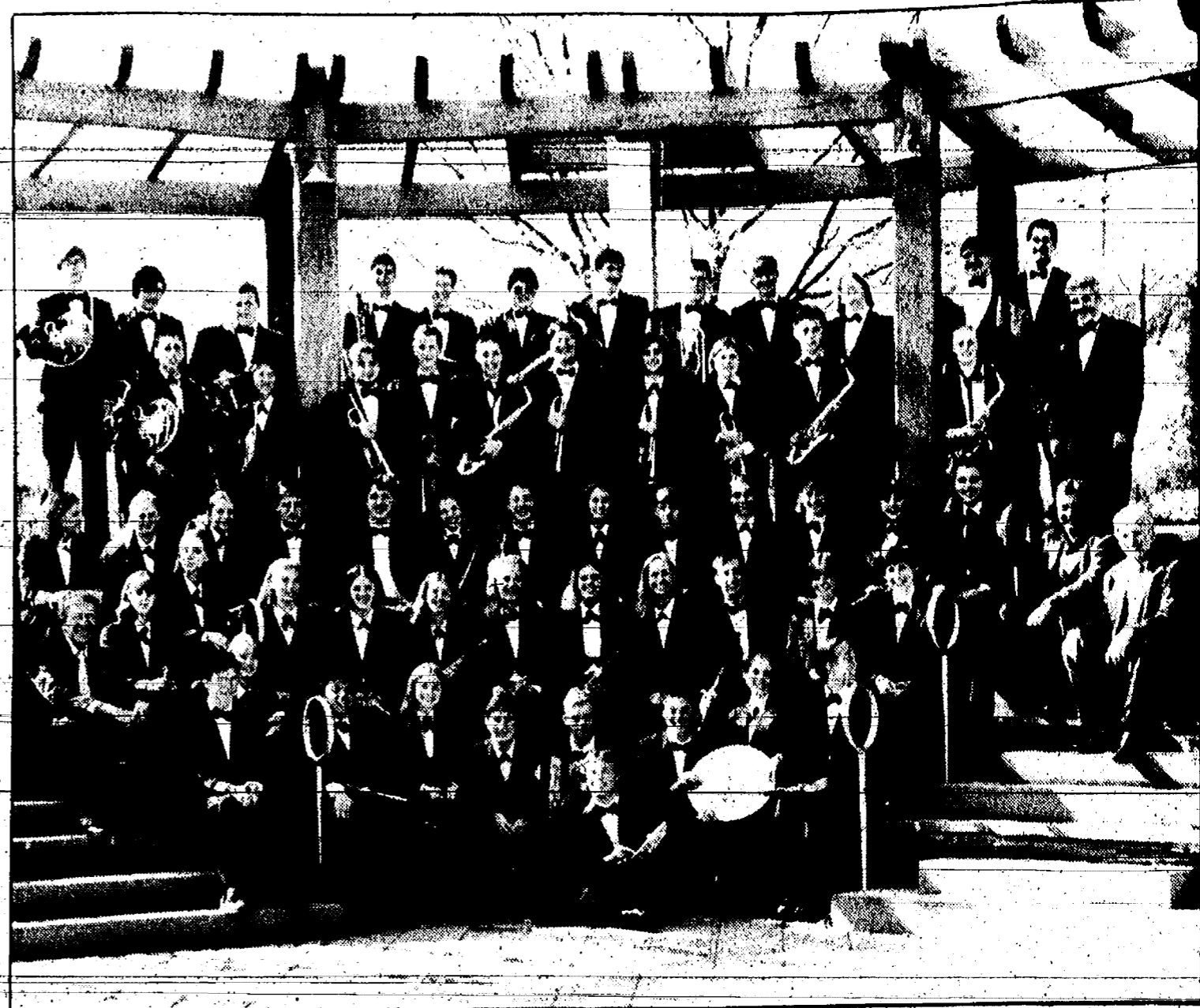

Music Tour

Music groups from Chelsea High School performed at the Earth Day Celebration at the Hackensack Meadowslands Development Commission in New Jersey as part of a tour of several states ending in New York. The choir (below) sang selections such as Ave Maria, Set Me

As a Seal and Stormy Weather. The chamber orchestra (at right) performed the Russian Easter Overture among others. The New Jersey auditorium is located in a nature center. Above is the wind ensemble.

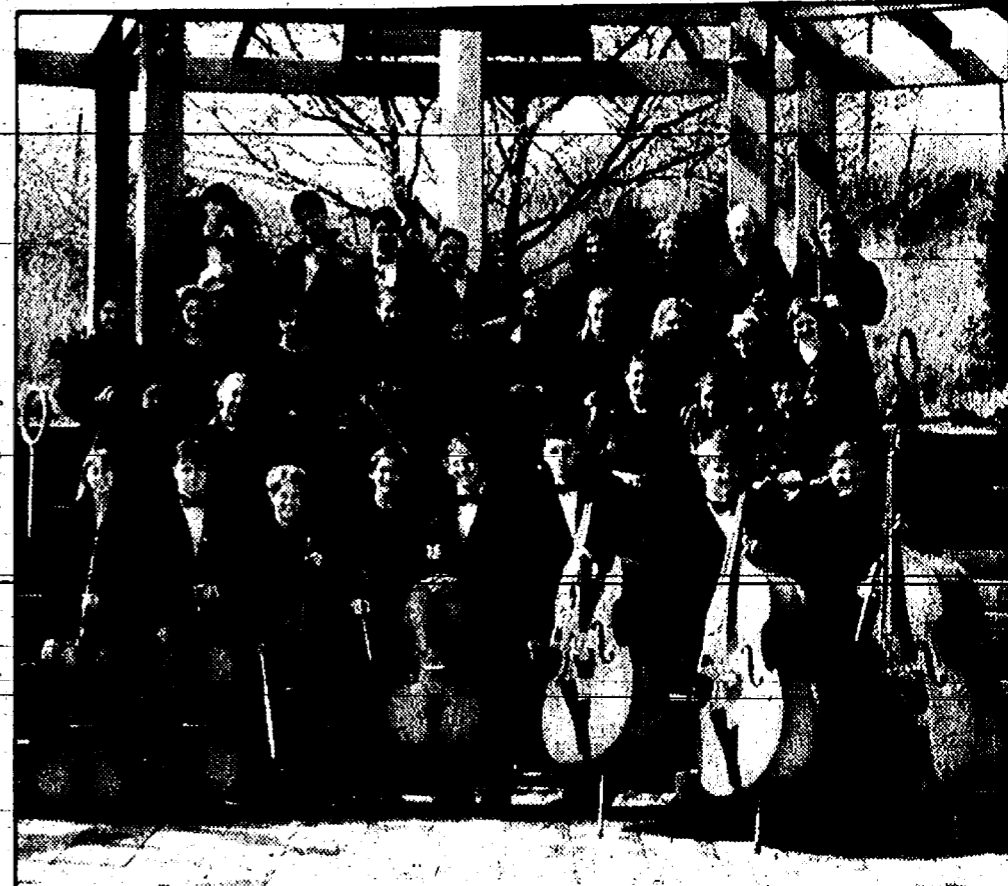

For Quick, Dependable Propane Service...

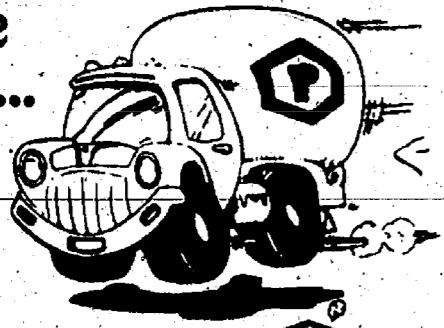

"Count on us to keep the heat on!"

...Choose Pennington!



Morenci 1-800-365-5599 • Stockbridge 1-800-274-5599

Mature drivers, it's our policy to save you money.

When you insure your car with us, through Auto-Owners Insurance Company, we'll save you money! Statistics show that mature drivers experience fewer, less-costly accidents, allowing us to pass the savings on to you. Contact us today, and let us earn your loyalty through our

quality service and products at

"No Problem" prices!

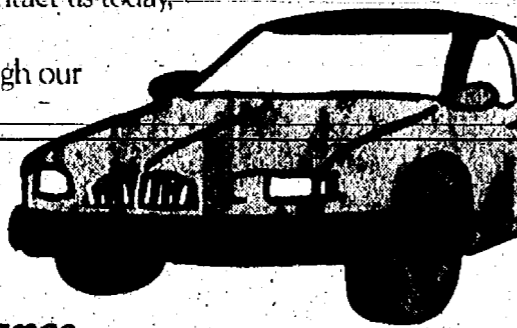

Auto-Owners Insurance
Life Home Car Business
The No Problem People

Springer Agency Inc.

115 Park St., Chelsea • 475-8689

8th Annual Classic FarmFest '98

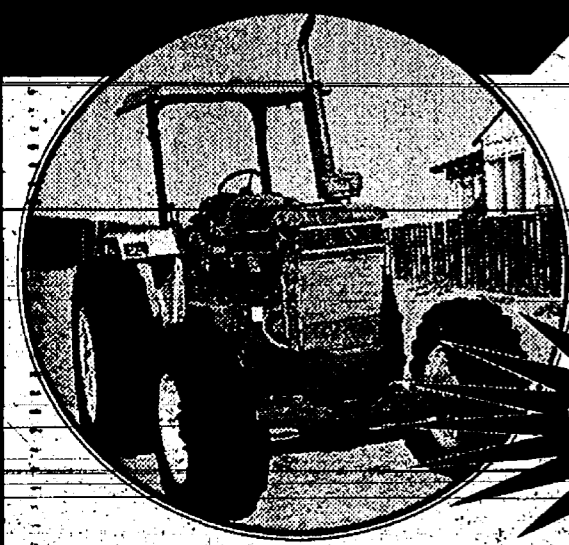

In conjunction with Southeast Michigan Chapter of American Truck Historical Society

Proceeds to Wash. Co. 4-H Youth Program

Friday thru Sunday, June 12-14

Washtenaw Farm Council Grounds
5055 Saline-Ann Arbor Rd., Saline

Free Rustic Camping • Free Admission to Exhibitors
Antique Tractors & Equipment • Gas Engines
Crafts • Trading Post • Flea Market • Toy Show • Tractor Games • 4x4 Truck Pull • Antique & Farm Stock Tractor Pulls
Pedal Pull for Kids • Pony Pull • Kids Games • ENTERTAINMENT SHOWCASE •

GATES OPEN 9 A.M. DAILY

Friday, June 12

Admission \$2 • Kids 6 & Under Free
Show Opens • Trading Post • Baker Fan
Horseshow Pitching

Saturday, June 13

Admission \$3 • Kids 6 & Under Free Toy Show • Tractor Pulls • 4x4 Stock Truck Pull • Potluck Dinner

Sunday, June 14

"Family Day" • Admission \$2 • Kids Under 12 Free
Petting Farm • Kids Games • Pony Pull • Tractor Games

For advance info call (734) 996-8426

PICTURE PERFECT!

The Nikon N50[®] and N70[®] cameras. Now with new lower prices that give you more value than ever.

NIKON N50[®]
\$339⁹⁵

Only with purchase of a 35mm lens



"SHOWCUT-TO GREAT PICTURES"

- Start taking great pictures with your first roll of film
- Easy to learn, featuring 4-page "Simple Mode" instruction manual
- When you're ready, set to Advanced mode
- Convenient built-in automatic flash

NIKON N70[®]
\$469⁹⁵

Only with purchase of a 35mm lens



"THE ART OF MASTERING LIGHT"

- 5 exposure control modes and 3 metering systems built-in
- Fast autofocus with quiet operation
- High performance built-in FillFlash for advanced flash pictures

THE NIKON CASH-BACK EVENT

TAKE ADVANTAGE OF THE FOLLOWING REBATES ON SELECT AF-NIKKOR LENSES

28mm f/2.8	100.00	105mm f/2.8	125.00
35mm f/2.8	50.00	200mm f/2.8	175.00
50mm f/1.8	40.00	280mm f/2.8	50.00
55mm f/2.8	100.00	280mm f/3.5-4.5	25.00
58mm f/1.8	40.00	300mm f/2.8	50.00
58mm f/2.8 Macro	75.00	350mm f/2.8	75.00
58mm f/1.8	50.00	350mm f/3.5-4.5	100.00
105mm f/2.8 Macro	100.00	350mm f/4.5-5.6	50.00
105mm f/2.8	100.00	70-210mm f/3.5-4.5	40.00
135mm f/2.8	125.00	70-210mm f/5.6	200.00
135mm f/2.8	125.00	70-210mm f/5.6	200.00

UP TO \$200 REBATE

The Nikon School is coming soon! For more information call (516) 547-8666

Huron Camera

8060 Main Street • Dexter, MI 48150 • 313-426-4654
450 East Michigan Ave. • Saline, MI 48176 • 313-429-8575
1090 South Main Street • Chelsea, MI 48118 • 313-475-1023

©1998 Nikon North America, Inc. All rights reserved. Nikon is a registered trademark of Nikon Co., Ltd. in Japan and other countries. Nikon is a registered trademark of Nikon Co., Ltd. in the U.S. and other countries. Nikon is a registered trademark of Nikon Co., Ltd. in the U.S. and other countries. Nikon is a registered trademark of Nikon Co., Ltd. in the U.S. and other countries.

THINK SPRING
Everyday Low Prices On...
RCA • ZENITH
TVs and VCRs • New & Used
We service all brands.
Hoover Vacuum Cleaners
We carry and service Nutone Products, Central Vac, Intercom systems and many others.
• Winegard & Channel Master Antennas
• Satellite Systems, Sales • Service • Repairs
LOY'S TV CENTER
512 N. Maple Rd., Ann Arbor • (313) 769-0198

Schwabach's
AUTO CARE
and
BODY SHOP
Total Automotive Repair

MAIN	ALLEY	BAKER
BROAD	X	GRAND

OIL CHANGE LUBE & FILTER \$16⁹⁵
Up to 5 qts. oil by appointment Most Vehicles only

Complete Car Detailing

FREE BODY SHOP ESTIMATES

8080 GRAND ST., DEXTER
Summer Hours
Mon. thru Fri., 8:00 a.m. to 6:00 p.m.
Closed Sat. & Sun.

VISA 426-6172



Money Management



Prepared by the Michigan Association of Certified Public Accountants

Take the continuation of finance quiz to ensure stability

As promised, we will continue with part two of the money-management quiz.

Today's continuation of Kiplinger's Personal Finance Magazine's money management quiz will look at financial penalties much like football, little mistakes can mean a loss of yards. We will also take a look at life's little safety nets and what kinds of precautions you and your family should take to assure a safe financial future.

QUIZ #2

1. You've been a happy homeowner for six years and the value of your house has risen, but you're still paying \$450 a year for private mortgage insurance. How much equity do you need to have in your home before your lender will consider lifting the insur-

ance requirement?

- a. 10 percent
 - b. 20 percent
 - c. 30 percent
 - d. Any increase in your home's value is enough, so go for it.
2. How much should a lawyer charge you to prepare a simple will?
- a. \$50
 - b. \$300
 - c. \$1,000
 - d. \$2,500

3. You're leaving your job and are entitled to a distribution from your 401(k) tax-deferred retirement plan. You ask to have the money paid to you directly so that you can reinvest it. What happens next?

- a. You're in for a great vacation.
- b. A big chunk of your money will go straight from your em-

ployer to the IRS.

- c. You'll owe a penalty as well as the taxes due.
- d. b and maybe c

4. You own a vacation cottage in the mountains, which you rent-out part of the year and treat as business property on your tax return. You and your kids spend a couple of weeks there every summer. Now your sister-in-law wants to stay there for a few days while she visits a local craft fair. Should you let her?

- a. Why not? She's family, so you won't lose your tax break.
- b. No way. You're the only family member who may use the house.
- c. Sure, as long as she pays the utility bill.
- d. Sure, if you're willing to give up some of your summer

vacation or some of the tax breaks that go along with the house.

5. Your beach vacation wiped out your wallet and you had to take a cash advance on your credit card. When you get your next statement you notice that a hefty surcharge has been added to your bill. What gives?

- a. Sand and salt must have eroded the magnetic strip.
- b. You exceeded your credit limit.
- c. You were hit with an uncapped charge on cash advances.
- d. You were out of state when you got the money.

6. Your car has finally died and you're looking for a cheap loan to buy a new one. You decide to borrow against the \$30,000 you have in your tax-deductible IRA. What happens next?

- a. You drive off in a shiny new Jeep Cherokee.
- b. You get a below-market interest rate.
- c. You're hit with an early withdrawal penalty of 10 percent.
- d. You look elsewhere for a loan because you can't borrow against an IRA.

the money to a rollover IRA or another 401(k) plan. Any part of the payout you don't roll over will be taxed in your top bracket. And, if you're under the age of 55, you will be hit with a 10 percent penalty for early withdrawal.

4. D, you may have to give up vacation time or tax breaks. Your cottage qualifies as a business property, giving you the chance to deduct losses only if family members limit their usage to 14 days a year, or 10 percent of the time it is rented, whichever is greater. In Uncle Sam's eyes, your sister-in-law is considered family.

5. C, you were hit with an uncapped charge on cash advances. Such charges can be as much as 2 percent to 5 percent of the loan amount, so check your card's policy before you take out the cash, or switch to a card that puts a ceiling on its cash-advance fees.

6. D, you can't borrow against an IRA. You can withdraw from the account, but you'll be hit with a 10 percent penalty for premature distribution if you are younger than 59. Plus, the full amount of the withdrawal will be included in your income for the year and

taxed in your top tax bracket. However, the law does allow you to borrow against your 401(k) plan if your employer permits it.

You're doing great! Keep up the good work and relax; there's only one more quiz to go.

David Adams is the president and CEO of the Michigan Credit Union League. Send your financial questions to: Michigan Credit Union League, P.O. Box 5040, Southfield, MI 48086-5040. Or, visit the MCUL on the Internet at www.mc.ul.org.

Is your computer driving you crazy?

DOS, Wins 3.1, Win 95 & Mac
Install & Fix Hardware, software, printers

Call Mitch Planck, with more than 4 years of professional computer support experience
475-4261
evening & weekends



Chelsea

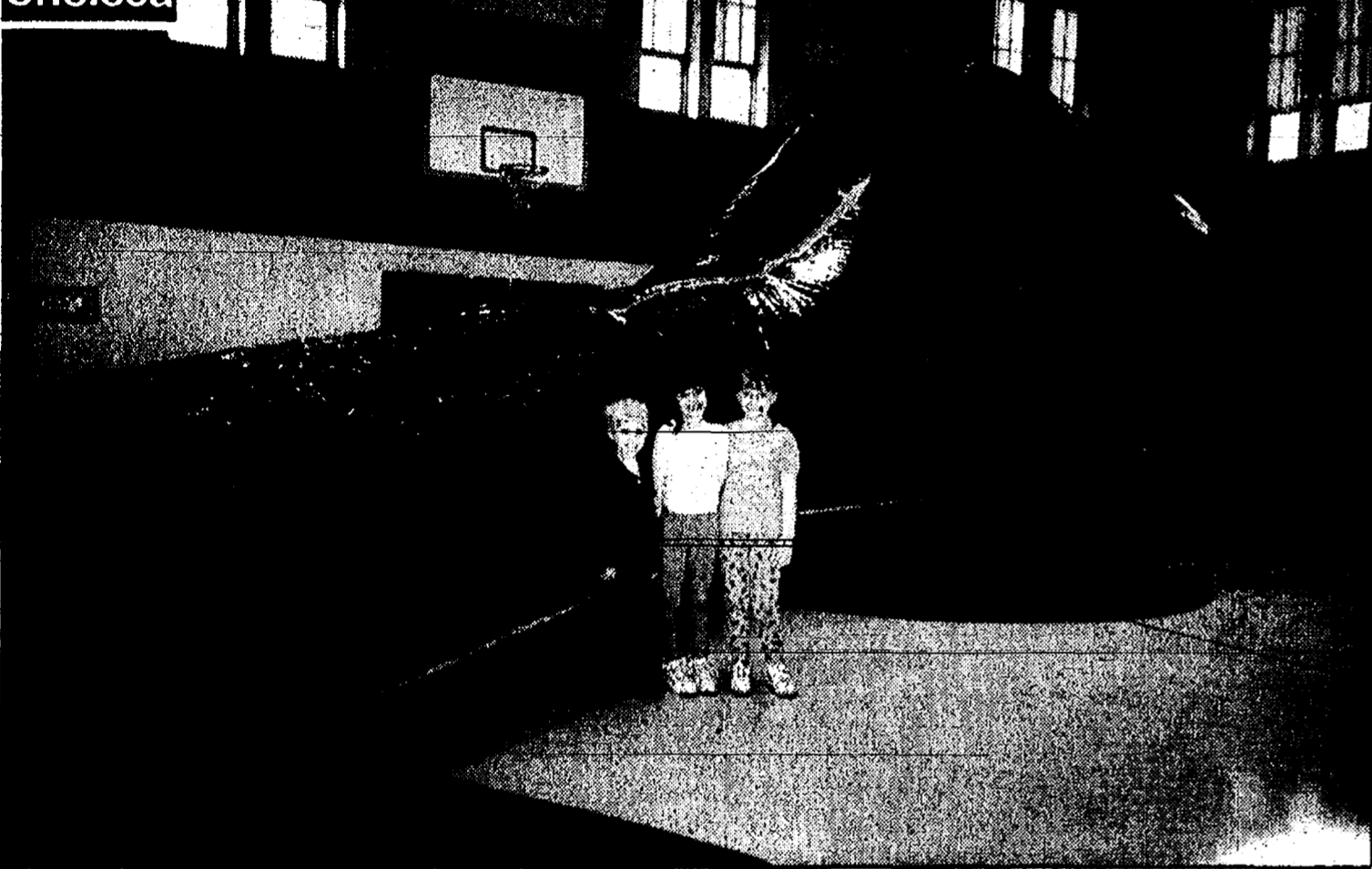

Call Me Ishmael

North Creek kindergarten classes got a taste of what it must have been like to be Pinnocchio when they entered the belly of a life-sized humpback-whale model recently. Jan Zuidfeld, Emily Schaible and Ashlyn Brinklow stand in front of the whale, made of plastic sheeting and duct tape and inflated with two fans. The model filled the gym.

Answers

1. B, 20 percent. Lenders generally look for a loan-to-value ratio of 80 percent, meaning the loan amount is about 80 percent of the value of the house, before they'll drop the mortgage insurance. But to make your case, you may have to pay for a new appraisal.

2. B, \$300. Drawing up a simple will is so inexpensive that you can't afford not to do it, especially if you have minor children for whom you should name a guardian.

3. D, 20 percent withholding for the IRS is automatic if the money is paid to you. However, you can avoid that hit by having your company transfer

CHIROPRACTIC WELLNESS CENTER

Early Morning, Evening
& Saturday Hours
By Appointment

Welcoming New Patients

134 W. Middle
475-8555

Free consultation to see if
chiropractic is right for you.



DR. BRIAN SEBESKY

Help is at your fingertips

Call our lifeline. It's toll-free.

THE VOICE OF HOPE
1-800-572-1717

MDA
Muscular Dystrophy Association

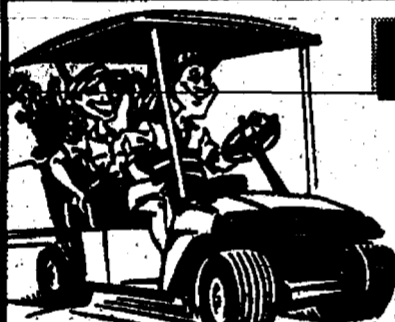

FREE CART

You are entitled the FREE use of one power cart when accompanied with two fully paid 9 or 18 hole green fees.
Valid Mon.-Fri. before 1 p.m.
Valid Sat./Sun./Holidays after 2 p.m.
EXP. JUNE 18, 1998.
MUST PRESENT COUPON

Reddeman Farms Golf Club
555 S. Dancer Rd. • Chelsea (off Jackson Rd.) **475-3020**

SUPPORT YOUR LOCAL BUSINESSES!

POWER CENTER SERIES

- JUNE 20 Harry Belafonte: 8pm
Sponsored by Parke-Davis Pharmaceutical Research
Media Partner The Ann Arbor Observer
- JUNE 21 Harry Belafonte: 7pm
Sponsored by Miller, Canfield, Paddock and Stone, P.L.C. and Ford Motor Company Fund
Media Partner Michigan Radio
- JUNE 22 The Robert Cray Band: 8pm
Sponsored by "Jiffy" Mixes, media partner WEMU 89.1 FM
- JUNE 24 Blue Skies Barbecue Benefit: 5:30pm
Sponsored by The Accident Fund Company
- JUNE 24 Loretta Lynn: 8pm
Sponsored by First of America and NSK Corporation.
Media Partner W4 Country 106.7 FM
- JUNE 25 Smothers Brothers: 8pm
Sponsored by PICOM Insurance Company and Dobson-McOmber Agency, Inc., Media Partner KOOL 107 FM
- JUNE 26 European Klezmer Sensations
Kol Simcha: 8pm
Media Partner Wabtenau Jewish News
- JUNE 27 Hal Holbrook in "Mark Twain Tonight": 8pm
Sponsored by Michigan Heart & Vascular Institute and 3M Health Care
- JUNE 28 Gemini: 2pm
Sponsored by TriMas Corporation
Festival Youth Arts Showcase: 7pm
Sponsored by Pall Corporation
- JUNE 29 Dave Brubeck with Peter "Madcat" Ruth: 8pm
Sponsored by Chi Systems Division of Superior Consultants and Elastizell Corporation of America, Media Partner WEMU 98.1 FM
- JUNE 30 Ritchie Havens & Janis Ian: 8pm
Sponsored by Howard Cooper Import Center and Great Lakes National Bank.
Media Partner WJQB 102.9 FM
- JULY 2 Saline Fiddlers with special guests Peter Ostroushko & Dean Magraw: 8pm
Sponsored by Comerica
- JULY 3 Momix: 8pm
Media Partner WDET 101.9 FM
- JULY 4 Capitol Steps: 5pm & 8pm
Sponsored by Bank of Ann Arbor
- JULY 7 Three Men & a Tenor: 8pm
Sponsored by NBD
- JULY 8 Flying Karamazov Brothers: 8pm
Sponsored by The MEDSTAT Group, Media Partner Michigan Radio
- JULY 10 Peter Sparring Dance Company: 8pm
- JULY 11 Chenille Sisters: 8pm
Sponsored by KeyBank, Media Partner KOOL 107 FM

15th ANNIVERSARY
Ann Arbor Summer Festival
JUNE 19-JULY 12 1998



Harry Belafonte

Treat the man in your life to this special Father's Day performance!

Boychoir of Ann Arbor, part of the Festival Youth Arts Showcase

Don't miss this chance to see the talents of young people from our community! The Boychoir of Ann Arbor, DEMI - Dance Ensemble of Michigan, Community High 2:00 Jazz Ensemble, and The All City Players.

Call for tickets at: (734)764-2538

or visit the Burton Memorial Tower on the U of M campus. For a season brochure call our office at (734)647-2278. Visit our website at: www.mlive.com/aast.



Grand Opening!



Open Sunday
12PM - 5PM
MON-THURS
10AM - 6PM
FRI-SAT
10AM - 5PM

ALL THE CHARM OF THE ENGLISH COUNTRYSIDE.
NO PASSPORT REQUIRED.

Introducing ANDOVER, a new neighborhood of manufactured homes, nestled in the rolling hills of Grass Lake, Michigan. Enjoy peaceful, country living just minutes away from the cities of Ann Arbor, Jackson and Chelsea. Our custom designed homes feature sought after amenities like attached garages, cathedral ceilings and spacious living areas at prices comfortably within your reach.



LUXURY MANUFACTURED HOMES WITH ATTACHED GARAGES.

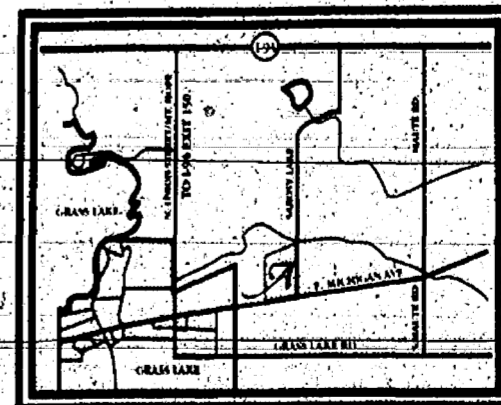

New home model center located on E. Michigan Avenue in Grass Lake. Take I-94 to Exit 150 and head South on Mt. Hope to Michigan Ave. Then turn East to ANDOVER.

COME VISIT OUR NEW HOME MODEL CENTER TODAY, OR CALL:
(517) 522-6500

Exclusive Homes by...





Hospital Health Fair Demonstrations

Chelsea Community Hospital's Health Fair last Saturday morning featured numerous health-related activities and information displays in the hospital dining room. Displays featured information on everything from herbal dietary supplements to blood glucose readings. Left, Robin Ashlock gives a massage to Carl Legg of Adrian, who participated in the 5K run. Right, Mary Jo Freitas tests the night vision of Ross Fortner, one of the participants in the walk race that morning.



Numerous issues decided at recent meeting

(Continued from Page One)

number of the business owners on M-52 were strongly against the sidewalk, and he didn't think the council should bring it up again after essentially killing the idea last year.

"I thought the consensus was that we had turned it down," Rigg said. "I think we'll upset people and they'll

think we put one over on them."

But Trustee Carol Rauschenberger disagreed, arguing that the sidewalk was necessary for the village. She said that having tried to walk along M-52 herself, she found it was a dangerous road and she would like to see sidewalk for the residents.

Rauschenberger said business owners need to be good corporate citizens and look after members of the community.

"Business owners need to step up and listen to what people want," she said. "We need to make Chelsea a walkable town."

Trustee Jim Myles sided with Rauschenberger, saying that the new development was going to generate a lot of traffic in the south area. He wanted to be sure kids were taken care of.

In other business, the council officially hired Linfield as village engineer with a vote of 7-0. Since Linfield had already started working for the village the previous Monday, the vote was a virtual lock.

Linfield's term of employ-

ment lasts until Feb. 28 with an automatic renewal until Feb. 28, 2002. Her salary will be \$43,084.

The council tabled an examination of the cost and feasibility of allowing Cavanaugh, Lake to tap into the village's sewer lines. Lake residents had asked the village for cost estimates two weeks ago so they could be included in a feasibility study of putting in a sewer at the lake.

Tabling the measure likely means the figures will not be included in Cavanaugh Lake's study. The sewer study was scheduled to be discussed at Sivan Township's board meeting Tuesday night.

The village council also voted May 26 to have Media One monitor village resident payments when the company raises cable rates. According to Village Manager Jack Myers Media One asked to raise rates 27 cents for basic cable and \$2.60 for expanded service.

Myers said the village passed the resolution to ensure that if the rates were forcibly reduced, residents would receive refunds from the company.

Attention Medicare Recipients:

"You mean I pay nothing more than Medicare? And I get all these extra benefits? How is it possible?"

The concept of getting more, but paying less, has always been hard to believe. Yet, that's exactly what you get with M-CARE Senior Plan.

More benefits. Lower cost.

And M-CARE is accepted at most leading hospitals you already know and trust right near you.

Now is the time: Find out how much you can save. Get full details at an M-CARE Senior Plan informational meeting in your neighborhood.

Or ask us about a convenient in-home consultation with one of our enrollment representatives, no obligation.

Call us today.

1 (800) 810-1699

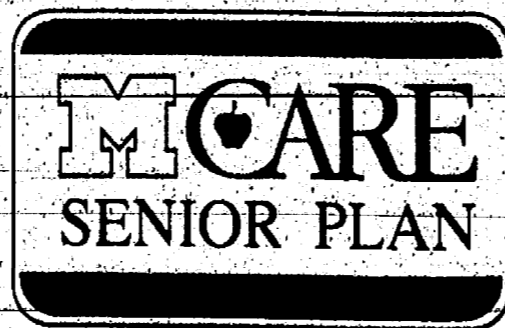

The Care That's Right, Where You Are.

- No Medicare deductibles*
- Prescription drug coverage
- Surgical care coverage
- Worldwide emergency coverage
- Virtually no paperwork
- 2,200 doctors in Southeast Michigan
- 40 leading hospitals and health centers

*No monthly payment beyond your Medicare Part B premium.

M-CARE Senior Plan is a product of M-CARE, A Health Maintenance Organization (HMO) with a Medicare contract. Anyone entitled to Medicare may apply, including those under age 65 entitled to Medicare on the basis of Social Security Disability Benefits. With M-CARE Senior Plan you must use plan providers. To be eligible you must live in Macomb, Oakland, Wayne, Genesee or Washtenaw counties, and not be receiving Medicare benefits for end-stage renal disease or hospice care (unless you are a current M-CARE member).

98-078-5M

Multiple-class reunion to be held

Chelsea High School Class of 1968 will sponsor a multiple class reunion on July 31 and Aug. 1 this summer in celebra-

tion of its 30-year reunion. Classmates from 1965-1971 have been invited to attend.

On Friday, July 31, the classes will come together at the Chelsea Lanes for an evening of bowling, pool, karaoke and pizza.

A casual dinner dance will be held at The American Legion Hall in Manchester on Saturday, Aug. 1. The cost of the dinner dance will be \$25 per person. Music from the '60s will be provided by The Sea Cruisers, a group that includes several CHS graduates.

Members of the classes from 1965-1971 who have not received an invitation are encouraged to call Mary (Weir) Alber at (734) 475-7385 or Sarah (Taylor) Steele at (734) 475-1222 for information on how to make a reservation. Reservations are limited.



McLennan Landscape
 (734) 428-7005
 10710 M-52
 Manchester, MI 48158

Personalized & Professional
CALL US FOR SPRING MULCH SPECIALS. GOOD THROUGH MEMORIAL DAY 1998.

- Brick Pathways/Walls
- Plant Installation
- Design Consultation
- Hydroseed/Lawn Repair

(734) 428-7005

JAMES BARRY
 ACCOUNTANT & TAX ADVISOR

Business Accounting & Reports, Payroll
 Personal Tax Planning & Return Preparation
 Complete Accounting & Tax Service
 for all forms of Business Ownership

9412 Horseshoe Bend • Dexter
Telephone: 426-2395
 DAY OR EVENING APPOINTMENTS



Home Cooked Meals Home Made Pies and Soups Daily Lunch and Dinner Specials

Celebrating Our One Year Anniversary on May 1st
20% OFF Dinner Specials
 Tues.-Thur. 4 pm-8 pm
 (with this ad)
 8093 Main St. • Dexter • 426-0032

POLICE BLOTTER

DEXTER VILLAGE-CHELSEA VILLAGE-SCIO TWP-LYNDON TWP-LIMA TWP-FREEDOM TWP-DEXTER TWP-SYLVAN TWP-WEBSTER TWP.

Chelsea Village

Warrant Arrest

Andrew Paul Frost, 20, of Chelsea was arrested at 3:35 a.m. May 25 on Dexter-Chelsea Road near McKinley Road. Police contacted the man and did a computer check on his identity. He was wanted on a bench warrant for failure to appear on a charge of impaired driving out of 14-A District Court. He was taken to jail.

Delinquent Minors

Police were dispatched to Perky Pantry, 501 S. Main St., at 6:38 p.m. May 26 on a report an adult had purchased a pack of cigarettes for a minor. A 32-year-old Chelsea man entered the store and purchased a pack of cigarettes. The clerk, a 47-year-old Clinton man, became suspicious and followed the man. He found a 17-year-old Chelsea girl in possession of the cigarettes. The man was ticketed, though he stated he didn't know she was too young to buy cigarettes.

Burglary

A Chelsea woman called police at 4:10 p.m. May 22 to report a burglary in her mother's home in the 700 block of Taylor Street. Someone had gained entry through the kitchen window, which had its screen removed. Nothing was taken. Police suspect a 20-year-old Portage Lake man and a 17-year-old Chelsea boy of the break-in. The two are related to the victim.

Found Property

A Chelsea man told police at 5:20 p.m. May 22 that his daughters found a safe in the creek behind his house in the 300 block of Wilkinson Street. The man turned over the safe to police. It had been broken into.

Delinquent Minors

Police were dispatched to the new high school construction site, 13965 Trinkle Road, at 5:25 p.m. May 24 to detain two Chelsea boys who were on the site. A security officer, an Ypsilanti man, told the boys they should not be on site until the school opens in the fall. Both agreed not to return.

Larceny

An 18-year-old Chelsea woman told police at 9 a.m. May 26 that her flute was stolen from the band room of Chelsea High School, 500 Washington St. The woman had placed the instrument in a locker that was normally locked after school. The band director told her to wait until the next week to report it, because the instruments usually turn up. The instrument was still not at school the next week.

Dexter Village

Dumpster Fire

Police responded to a dumpster fire at 7:05 p.m. May 25 at the senior center, 7744 Ann Arbor Street. The fire department was called to put out the flames. Police interviewed

a witness, a 39-year-old Dexter woman, who said she saw a vehicle drive up to the dumpster and throw ashes from a portable grill into it. She said she approached the driver, later identified as a 37-year-old Ann Arbor woman, and told her it wasn't a good idea to put hot ashes in the Dumpster. The suspect drove away and the witness took her license plate number.

The driver was contacted by police and told them she had a grill in a nearby park and she thought the ashes were out before she put them in the Dumpster.

Shoplifting

Retail fraud was reported at 2:46 p.m. May 26 at Busch's Valu Land, 3219 Broad St. A 42-year-old Whitmore Lake woman who is an employee of the store told police she saw a 40-year-old Pinckney woman place a plant in her trunk without paying for it. Police contacted the woman who said she was going to take the tag in to pay when she was contacted by the employee. The woman's son was in the vehicle and was not taken inside. The suspect was released from the sheriff's department pending prosecutor review.

Home Invasion

Home invasion was reported at 5:40 p.m. May 28 in the 7900 block of Fifth Street. A 35-year-old Dexter man told police his house was entered by force. He said his son has taken things before but never anything this extensive. Hunting equipment, including rifles, semi-automatic weapons and hunting knives, had been taken. Total loss is more than \$2,400.

Sylvan Township

Felonious Driving

Felonious driving was reported at 3:36 p.m. May 16 on M-52 near I-94. Three motorcyclists were riding north on M-52 and saw a car stopped in the southbound lane. One of the motorcyclists was then struck by a car that had entered the other lane to pass the stopped car. A second cycle collided with the first.

The driver of the first motorcycle, a 54-year-old Ann Arbor man, received severe injuries, including broken arms, legs, a broken hip and several broken ribs. He is now in a coma. The second motorcycle rider, a 54-year-old Northville man, injured his femur and tibia.

The driver of the car, a 77-year-old Chelsea man, told police he saw the car stopped in the road and went to pass it. He didn't see the motorcycles until it was too late. He tried to veer back into the lane, but hit the bike. The car smashed the bike between the moving car and the stopped car.

Dexter Township

Attempted Break-in

A 51-year-old Pinckney man

told police at 8:24 a.m. May 29 that someone had tried to break in to Dexter Party Store, 7490 W. Huron River Drive. He said a telephone box on the side of the building was tampered with, an electrical box on another side was removed and gas pipes on the roof were damaged.

A witness, a 53-year-old Dexter man, said he heard the burglar alarm go off for about 10-15 minutes and then the electricity to his house was cut off. He didn't see anything out of the ordinary when he drove by the store.

Larceny

Larceny of boat accessories was reported at 11:56 a.m. May 22 at Klaves Marina, 8789 McGregor Road. A 58-year-old Hell resident told police his boat had been in for repairs at the marina for three years. During that time several items were taken from the boat, including a fish finder, a radio and life jackets. Damage to the seats and mooring cover were also reported. Total damage is \$2,233.

Minor in Possession

Police were dispatched to a loud party at 5:30 a.m. May 23 in the 9400 block of Horseshoe Bend. Upon arrival, police found a 17-year-old Ann Arbor boy and a 20-year-old Pinckney man drinking. They were both given a breath test and were arrested.

Drunken Driving

Police were dispatched at 1:21 a.m. May 23 to a vehicle that had rolled over in the 5200 block of Dexter Townhall Road. A 17-year-old boy was found in the vehicle and was taken by ambulance to the hospital.

Police investigation found that the car had been traveling northwest and entered a curve without braking. The vehicle went down a ditch and rolled several times ending up on the roof. A witness, a 23-year-old Chelsea woman, said she drove by the accident and saw the boy crawling on the ground. When she stopped, he got into the passenger side of the car. Police took a sample of the boy's blood for investigation of alcohol.

Lima Township

Drunken Driving

Police were on patrol at 10 p.m. May 22 on Jackson Road near Lima Center Road when they observed an auto ahead of them swerving on the road. Police stopped the car and contacted the driver, a 40-year-old Chelsea man, and asked him to take a sobriety test. Police noticed his speech was slurred and he admitted to having a beer earlier. The man was arrested and submitted to a breath test, which showed he was above the legal limit for driving.

Indecent Exposure

A 15-year-old Chelsea girl was walking her dog at 6:35

p.m. May 27 on Lima Center Road near Jerusalem Road when a car passed her. The car stopped about 200 feet ahead of her and a man got out of the car. The girl noticed that his pants were pulled down. The girl ran away and told her parents. The man drove away before police arrived.

Scio Township

Child Neglect

A 17-year-old Scio Township boy called police at 7:53 p.m. May 25 to report that his mother, 44, was drunk. He said she had been depressed and angry since her husband was sent to prison. He said she takes medication for depression, and alcohol makes it worse.

The boy said the mother had become angry about a telephone conversation and then began yelling at her children, including two girls age 7 and 6. The woman was approached by police, who noticed she was drunk. Child Protective Services was called and the case was turned over to them.

Larceny

A 55-year-old Alamogordo, N.M., man told police at 4:17 p.m. May 30 that he parked his truck at the Wolverine Truck Stop, 200 Baker Road. He went inside to take a shower, and returned to find that his lights had been removed and refrigeration unit turned down. It is unknown if the lettuce in the truck was damaged from the reduction in refrigeration. Damage was \$300.

Structure Fire

Police responded to a structure fire at 5:18 a.m. May 30 at Scio Farms Estates, 6655 Jackson Road. A 25-year-old Scio Township man was found by a neighbor, 35, lying partially outside his residence while his house was on fire. The man was interviewed by police and told them he had been drinking heavily. Police called the owner of the burned residence to inform him of the fire, but he was unavailable. The man said that he was smoking in the residence before the fire.

Assault and Battery

Assault and battery was reported at 4:15 p.m. May 20 at Little Folks Corner Day Care, 4850 Dexter Road. A 22-year-old employee of the facility told one of the customers, a 40-year-old woman, that her son, 5, had been assaulted by another employee. The boy told police that one of the workers, a 56-year-old Whitmore Lake woman, grabbed him by the face. The other employee said she witnessed the incident as well.

The suspect had not been contacted at the time of the report. The mother also said the employee had grabbed her arm in an argument over the incident.

Auto Theft

A 37-year-old Whitmore Lake man told police at 2:06 a.m. May 27 that he had parked his car outside the Wolverine Truck Stop, 200 Baker Road, when he reported to work. He left the keys to the vehicle on a table in the break room and returned to find them missing. The car was also missing. He had a friend take him home and reported the car missing. He said a CB radio was also in the car.

Violation of Personal Protection Order

A 38-year-old Scio Township woman told police at 8:47 p.m. May 26 that a 25-year-old Ann Arbor man violated a personal protection order by calling her at her home in Scio Farms Estates, 6655 Jackson Road. The woman said she had gotten the order after he had contacted her over several months after what she characterized as a casual relationship. The man was contacted by police and he said his friend, not he, had called the woman. He also categorized the relationship as more than casual. The friend, a 44-year-old Ypsilanti woman, said she called the woman and the man didn't know about it.

Property Damage

Malicious destruction of property was reported at 7:24 a.m. May 19 in the Scio Farms Estates, 6655 Jackson Road. A 24-year-old Scio Township woman told police she heard something hit the side of her mobile home and thought it was some kids outside. She went outside and found damage to the siding of the trailer. Damage was reported from a BB gun at two residences. A

14-year-old neighbor was contacted, but no further action was taken pending investigation.

A 28-year-old Hudson man told police at 9 a.m. May 21 that he noticed four round paint chips in his new truck while washing his vehicle May 16. He said he brings his vehicle to a job site in the 1100 block of Country Club Road where he is a builder. He said he had seen a neighbor's child, 12, shooting a BB gun nearby and has found several BBs inside the house where he works. The child's mother, 40, said she would allow police to interview her son when he was not in school.

Larceny

A 22-year-old Howell man told police at 3:54 a.m. May 14 that he returned to his vehicle in the parking lot of the Wolverine Truck Stop, 200 Baker Road, for a work break. He found the vehicle had been rummaged through and several items taken. The vehicle was unlocked at the time.

Drunken Driving

Police were dispatched to a crash scene at 10:35 p.m. May 21 to Miller and Wagner. They made contact with the driver of the vehicle, a 29-year-old Gregory man, who stated he was driving and began to slide sideways and could not correct the vehicle. He struck a tree. He was transported to the hospital for injuries, and took a blood test for alcohol.

(Compiled by Staff Writer Eric Bowen based on reports filed with Chelsea Police and the Washtenaw County Sheriff's Department.)

STUMP REMOVAL By Dave

Satisfaction
Guaranteed

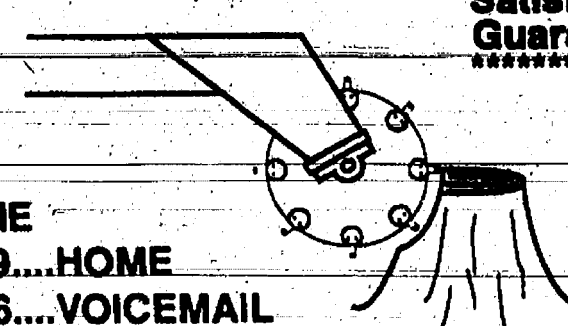

CALL ANYTIME
(734) 475-7769....HOME
(734) 913-9866....VOICEMAIL

McKillen Tents



Set-up • Take-down • Sides Available
Tables and Chairs
Pat McKillen, Owner
(313) 426-5051
Dexter, Michigan

Visit us at www.firstofamerica.com

Many happy returns.

First of America
Connections Savings

4.00%
APY

\$1,000 minimum

T H E
FirstRate
F U N D

5.00%
APY

\$10,000 minimum

SUPERIOR
PERFORMANCE
Fund

6.00%
APY

Based on a balance of \$75,000

Connections Savings

Connections Savings goes that extra step by rewarding you with a higher rate. Just open a new account with a minimum opening deposit of \$1,000 in new money*. You'll have access to your money at any time. Plus, it will be FDIC insured. If you're not a Connections Savings customer, become one today.

The FirstRate Fund

This savings account works even harder for you. When you open your account with \$10,000 or more in new money*, you'll earn a higher rate tied to the 13-Week Treasury Bill. You'll enjoy complete access to your money anytime you need it. Plus, it will be FDIC insured. And you'll get it all with no monthly service fees.

The Superior Performance Fund

This savings account is superior in many ways. When you open your account with \$25,000 in new money*, you'll earn a higher interest rate tied to the 13-Week Treasury Bill. That means, when the market goes up, so does the interest you'll earn. Plus, your money will be fully liquid and FDIC insured.

Open an account on-line at www.firstofamerica.com, at your nearest branch, or call to open by mail.

1-800-222-4FOA

FIRST OF AMERICA

Annual Percentage Yields (APYs) and interest rates are accurate as of 4/6/98 and apply only to new accounts opened with new money. *New money is defined as money not currently on deposit with First of America. APYs and interest rates are subject to change without notice after account opening. The APY for FirstRate Fund balances of \$10,000 or more is tied to the 13-Week Treasury Bill rate. The APY for balances below \$10,000 is determined by the bank and is currently set equal to 1.13%. For Superior Performance Fund the interest rate for the portion of the balance that is \$100,000 or less is tied to the 13-Week Treasury Bill weekly auction discount rate, less not more than 1.50%. As of 4/6/98, the interest rate for this tier is set at 6.01%. The APY is 6.18%. The interest rate for the portion of the balance that is \$25,000 or more but less than \$100,000 is tied to the 13-

Week Treasury Bill rate less not more than 1%. As of 4/6/98, the interest rate for this tier is set at 6.51%. The APY ranges from 4.59% to 6.18%. The interest rate for the portion of the balance below \$25,000 is tied to the 13-Week Treasury Bill rate less not more than 5%. As of 4/6/98 this interest rate is set at 4.50%. The APY is 4.59%. Fees may reduce earnings on the Connections Savings account. Offer is available to individuals only. Member FDIC. Equal Housing Lender. For individuals with a TOD device service is available from 9 a.m. - 5 p.m., M-F at 1-800-289-4614. © 1998 First of America Bank Corporation

THIS WEEK'S

HOME Spotlight



LAKE FRONT FOR HORSE LOVERS- which do you prefer, horses or boats? Here you can have it all with 6 acres of rolling horse pastures and 400' frontage on large all sports lake. Quiet country lane just 15 min. west of Ann Arbor in beautiful farm country. We have more! Call us!

for sale
Beck
 & Company Realtors
(734) 433-4000

889 S. Main
 Chelsea



CONTEMPORARY TREASURE! Just built in 1995. Desirable floor plan where the kitchen opens up to eating nook and family room. Spacious living room and dining room. This two story has skylights, cathedral ceilings, 3 bedroom and 2½ bath and is all done in neutral colors. Seller is providing \$800 carpet allowance for living room expansion. \$173,000.

Lady of The Lakes
 Real Estate, Inc.
 Pinckney, MI
 (734) 426-6060

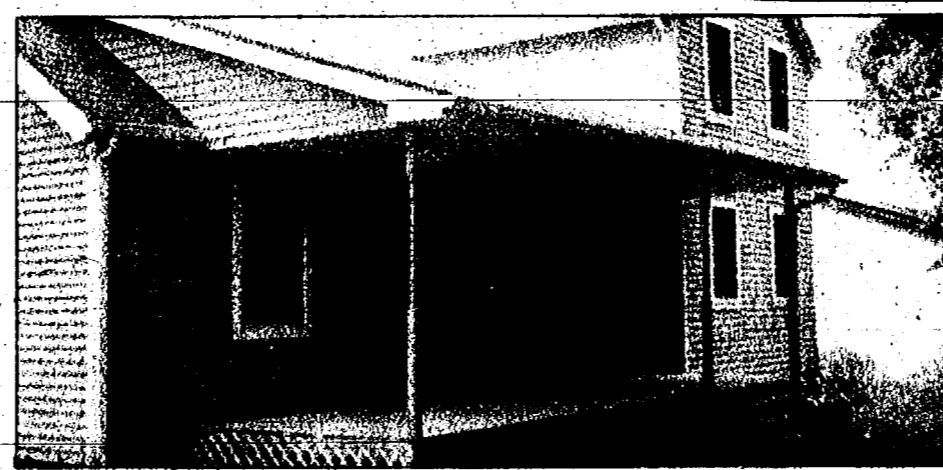

COUNTRY LIVING -- The works all been done on this great farmhouse in the heart of Waterloo Rec area. Features include 2 porches, 3 bedrooms, 2 baths, large country kitchen, open floor plan, 1st floor laundry, 2.5 car garage. The 12+ acres are beautiful and very suitable for horses. Chelsea Schools, Jackson Co. and available immediately. \$184,900. MARCIA KIPFMILLER 475-6368.

RE/MAX[®]
 20750 Old U.S. 12 • Chelsea, MI
 (734) 475-6400



The architect designed renovations of these original farm buildings are spectacular and offer many options. Principal home is 3180 sq.ft. with dynamic 1st floor family room/guest quarters/in-law suite, ceramic tile floors, huge living/dining room, master suite w/renovated bath & great Osier designed kitchen. 3rd floor has 2 large bedrooms, bath & laundry. Awesome adjoining duplex 3022 sq. ft. Larger unit is 40', 2-story great room, loft master + guest bedrooms. 2nd unit is spacious 2-story, 2 bedroom & bath. Each unit w/private deck & access to walkout. \$21,000/year rent + utilities. Detached 24x16 studio with French doors overlook the in-ground pool. 2.13 acres with access to the Huron River. Extensive perennial gardens accent the landscaping. \$585,000. Jackie Wright 747-7777, eves. 426-4381. <http://www.jackiewright.com>

Reinhart
 Charles Reinhart Company, Realtors



Plans and elevations vary. Many styles to choose from. **2-STORY COLONIAL**, 3 acres on Marshall Road—a Natural Beauty Road. 2 acre sites also available in Manchester. After you've built your new home with Quality Properties, why not take a vacation on us. Choose one of twelve destinations to spend 4 days & 3 nights. the choice is ALL up to you! Call and schedule an appointment.

Quality Properties
 7141 Dexter-Pinckney Rd.
 Dexter, MI
 (734) 426-8858

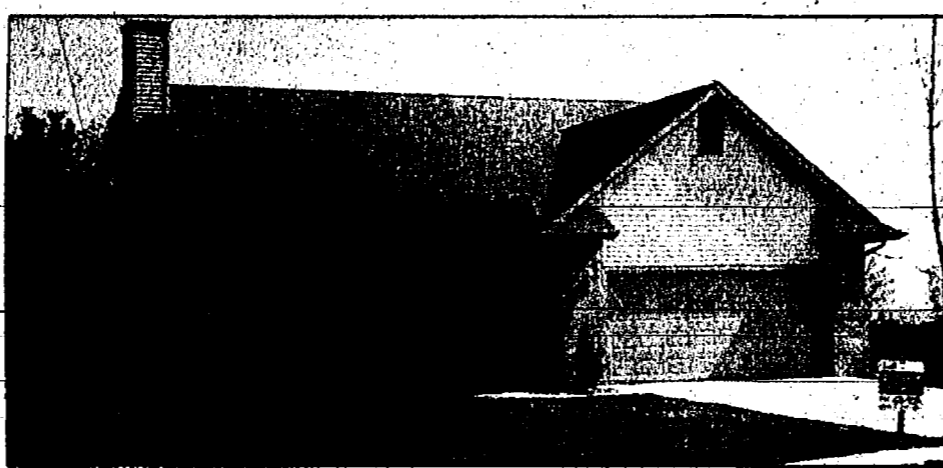

CHELSEA VILLAGE —Who's going to be sleeping in this bed? Not too big, not too small, just the right size. Cozy, quality built new 2 story home in Chelsea's most convenient neighborhood. Vaulted ceilings, lofted family room, first floor master bedroom suite, gas fireplace, full basement, fenced rear yard (to be installed) plus many other quality features. Located on a traffic free cul-de-sac close to schools and shopping. \$199,500.

Piemco Homes
 115 South St. • Chelsea
734-475-8294
 Your Local, Independent Builder of Wasau Homes



AFFORDABLE RANCH home with 3 bedrooms, 2 car garage, central air, and close to the chain of lakes in Unadilla Twp. Just minutes to Chelsea and A2. **JUST \$97,000** Call today!

GLENN-BROOKE REALTY, LTD.[®]
 220 W. Main St. • Stockbridge
 (517) **851-7568**
 FAX: (517) 851-7571
 Debbie Marshall 517-851-7603 Chris Kruger 517-851-8273
 Duane Glenn 517-851-7568 Mike St. Dennis 313-498-2662
 Shelly Bumpus 517-851-4490 Tammy Kelko 517-851-4132
 Chuck Bumpus 517-851-7405



SPECTACULAR CUSTOM HOME only minutes from Ann Arbor in the Saline school district. This 7,000 sq. ft. Glamour home was built in 1990 on a full 2.63 acre lot with mature landscaping. Great private drive location adjoining Travis Pointe Country Club. This home must be seen to appreciate the numerous custom features. Among the unique appointments are vaulted ceilings, shrock hickory cabinetry, unique staircase with handcrafted banisters and a completely finished walkout lower level. This is a one of a kind private offering by appointment only. Gregg Hardy, Abraham Realty Co. (313) 958-8403 or 1-800-555-7356 (2720-B)

ABRAHAM Realty Company
 OFFICE (517) 283-2148
REIO
 THE PREMIER REAL ESTATE NETWORK

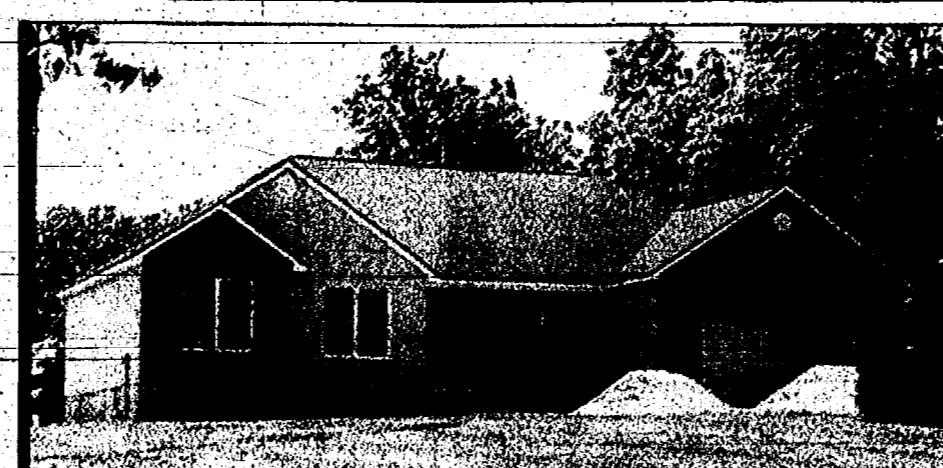

CONSTRUCTION ALMOST COMPLETE. Ranch style home with open floor plan custom built by Noel T. Brown. Spacious kitchen has nook and opens to cathedral greatroom with fireplace. Kitchen, nook and greatroom all have southern exposure and many windows. Mastersuite has tray ceiling, sliding door to private balcony, whirlpool tub, separate shower and walk-in closet. Scenic views of Dexter's most beautiful countryside.

Susan Wright
734-426-9014
 #1 Sales Associate - Real Estate One, Dexter-3173 Baker Road

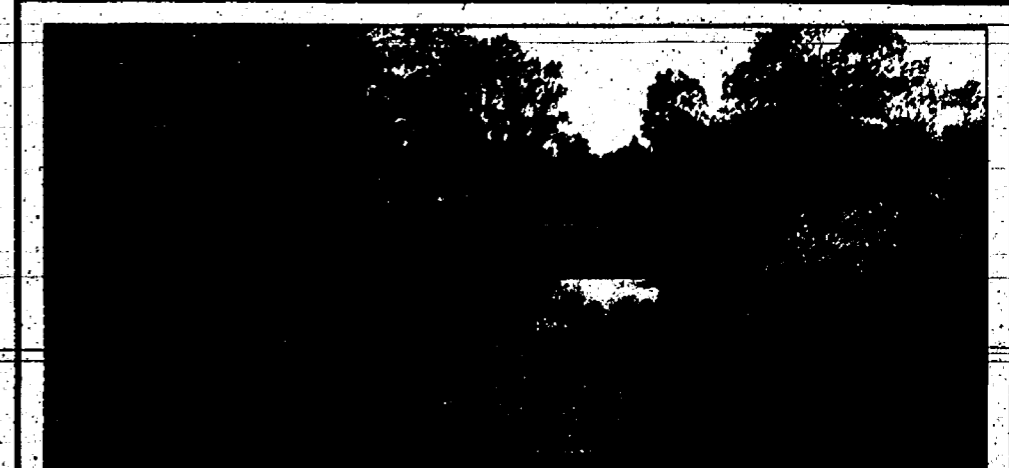

LAKE FRONT, 1 HOLE GOLF COURSE-Par. 4, 236 yards with 600' frontage on small, quiet lake 5 min. north of Chelsea. Surrounded by woods, lake views, hills, ponds & good neighbors.

for sale
Beck
 & Company Realtors
(734) 433-4000
 889 S. Main
 Chelsea

The Chelsea Standard

Freshmen, sophomores, juniors receive underclass awards

English
 Outstanding Junior: Katie Henry
 Outstanding Sophomore: Elly Wheeler
 Outstanding Freshman: Caitlin Biedron
Other Awards
 Creative Writing: Anna Balyo
 Debate: Amelia Botsford
 College Prep English: Brian Groesser
 College Prep English: Tara Zyburt
 College Prep English: Rachel Mead
 Sophomore Writing: Michelle Smith
 Sophomore Writing: Amy Dault
 Advanced Sophomore Writing: Deborah Adams
 Advanced Sophomore Writing: Elizabeth Kaminsky
 Advanced Sophomore Writing: Lisa Clement
 Freshman English: Tia Schiller
 Freshman English: Kaitlyn Kooyers
 Advanced Freshman English: Katherine Bach
 Advanced Freshman English: Kathryn Wheeler
 Advanced Freshman English: Catherine Boshoven
Math
 Outstanding Junior: Katie Henry
 Outstanding Sophomore: Lisa Clement
 Outstanding Freshman: Caitlyn Biedron
Other Awards
 Pre-Calculus: Aaron Rühlig
 Algebra II: Corene Wildey
 Algebra II: Miranda Harris
 Algebra II: Tara Zyburt
 Algebra II and Geometry: Kris Hammerburg
 Algebra II: Kate Fahrner
 Geometry: Lindsey Brink
 Geometry: Melody Whitaker
 Geometry: Amy Dault
 Geometry: Kara Bunton
 Acc. Geometry: Katie Bach
 Acc. Algebra II: Ryan Braidwood
 Acc. Algebra II: Carolyn Wineland
 Acc. Algebra II: Elizabeth Kaminsky
 Algebra I: Elisabeth Fusco
Science
 Outstanding Junior: Amelia Botsford
 Outstanding Sophomore: Ryan Braidwood
 Outstanding Freshman: Caitlin Biedron
Other Outstanding Awards
 Biology II: Tara Zyburt
 Physics: Katie Henry
 Chemistry I: Lisa Clement
 Physical Science: Quentin Mindel
 Geology: Joe Mignano
 Outdoor Science: Karessa Johnson
Biology I: Katherine Bach
Earth Science: Cathy Baibak
Basic Biology: Stephanie Gaul
Science Achievement Awards
 Rachel Mead
 Jennifer Martin
 Rebecca Metzler
 Mike Konieczski
 Emily Royce
 Josie Wells
Social Studies
 Outstanding Junior: Brian Groesser
 Outstanding Sophomore: Benjamin Heumann
 Outstanding Freshman: Kaitlyn Kooyers
Other Awards
 Achievement in Economics: Kyle Griffith
 Achievement in Sociology: Tara Zyburt
 Achievement in US History: Ingrid Biedron
 Achievement in US History: Corene Wildey
 Achievement in US History: Tara Zyburt
 Achievement in US History: Katherine Henry
 Achievement in US History: Billy Schultz
 Achievement in World History: Molly Harris
 Achievement in World History: Robert Rohrkemper
 Achievement in World History: Carolyn Wineland
 Achievement in World History: Elizabeth Kaminsky
 Achievement in World History: Nicole Williams
Foreign Language
French
 Most Outstanding Junior: Ingrid Biedron
 Most Outstanding Sophomore: Carolyn Wineland
 Most Outstanding Freshman: Caitlin Biedron
Other Awards
 French I: Anna Balyo
 French I: Tod Schlegelmilch
 French II: Kaitlyn Kooyers
 French II: Kate Wheeler
 French III: Katherine Knox
 French III: Rebecca Metzler
Spanish
 Outstanding Junior: Karla Dettling
 Outstanding Sophomore: Lindsey Brink
 Outstanding Freshman: Jenny Diesing
Other Awards
 Best Written Expression Span 3: Elizabeth Kaminsky
 Best Oral Expression Span 3: Ryan Braidwood



Outstanding juniors are, front from left, Ingrid Biedron, Kate Fahrner, Katie Henry and Lauren Daley. In back are Karla Dettling, Todd Osborne, Amelia Botsford and Karessa Johnson.



Outstanding freshmen are, front from left, Chris House, Alyce Barnes and Mary-Gauthier. In back are Nate Keiser, Caitlin Biedron and Jenny Diesing.



Outstanding sophomores are, front from left, Jocelyn Elkins, Lisa Clement, Carolyn Wineland and Elly Wheeler. In back are Jill Drexler, Lindsey Brink, Amy Sporer and Ana Lussier.

Outstanding Work Span 2: Tara Zyburt
 Excellent Work Span 2: Katherine Henry
 Best Oral Expression Span 2: Amy Sporer
 Best Written Expression Span 2: Molly Welton
 Best Written Expression Span 1: Katie Bach
 Best Oral Expression Span 1: Mike Konieczski
Business
 Outstanding Junior: Brian Groesser and Karessa Johnson
 Outstanding Sophomore: Matt Graczyk
 Outstanding Freshman: Nate Keiser and Lindsey Baker
Life Management Skills
 Outstanding Junior: Celeste Bycraft
 Outstanding Sophomore: Jocelyn Elkins
 Outstanding Freshman: Mary Gauthier
Other Awards
 Most Representative of Department: Michelle Smith
 Exemplary Foods Student: Matt Minard
 Most Commendable in Life Mgt Education: Jenni Martin
Music
 Outstanding Junior: Kate Fahrner
 Outstanding Sophomore: Elly Wheeler
 Outstanding Freshman: Alyce Barnes
Other Excellence in Music Awards
 Ryan Braidwood
 Lisa Clement
 Nick Tandy
 Liana Austin
 Quality Work in Computers: Daniel Dault
 Photography: Lauren Daley
 Outstanding Junior: Lauren Daley
 Outstanding Freshman: Betsy Runlig
Technology
 Outstanding Junior: Todd Osborne
 Outstanding Freshman: Betsy Runlig
Perfect Attendance Awards
 Sarah AtLee
 Michael Barton
 Ryan Cook
 Erin Dronen
 Kevin Griebe
 Ben Gunderson
 Andrew Hack
 David Jedele
 Jeffrey Kolodica
 Andrew Kress
 Ryan Lixey
 Michael Offenbacher
 Deborah Postiff
 Vincent Schaffler
 Jonathan Spooner
 Nicholas Tandy
 Betty Weckott
 Corene Wildey
 Daniel Wright
Outstanding Underclassmen Awards Juniors
 Katie Henry — English
 Katie Henry — Math
 Amelia Botsford — Science
 Brian Groesser — Social Studies
 Ingrid Biedron — French
 Karle Dettling — Spanish
 Brian Groesser — Karessa Johnson — Business
 Celeste Bycraft — Life

Well-known general wages war on pipeline

Retired general to fight pipeline project

By Eric Bowen
 Staff Writer

Retired four-star general Dwight E. Beach graduated from West Point, went to war in the Philippines, spent four years in a Japanese POW camp and when he returned had a school named after him in his home town. Now the 90-year-old Lima Township resident who fought the Germans has another foe — IPL Toledo Pipeline.

According to Beach's son, Dwight Jr., the pipeline company wants to put a crude oil line across Beach's land. The pipeline would follow Detroit Edison power lines that run through Lima and other area townships.

"They would like to run the pipeline through the farm," he said. "I don't agree to that. Our position is they shouldn't be allowed to do that."

IPL Toledo Pipeline created a stir among residents last fall when the company began asking people in Sylvan and Lyndon townships to grant an easement through their land. Township officials questioned the route of the pipeline saying it was unnecessarily cutting across residents' property.

Lynn Downey, acquisitions manager for the IPL Toledo pipeline project said IPL also ran into problems with the state Department of Natural Resources. The original route was hampered by regulated wetlands and IPL could not put the pipeline through.

The townships suggested that the pipeline follow the existing public service corridor under the Detroit Edison power lines. When IPL changed the route about a month ago, it landed in the new controversy.

Downey said that up to this point the company has not had much opposition to putting the pipeline along the new route. He said out of 135 landowners along the route, only nine have not signed on to the agree-

Having received a permit from the Michigan Public Service Commission and a license from the Secretary of State, Downey said that IPL does have the power to condemn property. He said that he doesn't think it will be necessary because he is continuing to negotiate with the remaining property owners.

"We are continuing to make telephone calls and schedule meetings to continue negotiations with the nine remaining property owners," Downey said. "I'm optimistic about on-going negotiations."

Beach, however, said he and his father have hired attorney Alan Ackerman to ensure the pipeline doesn't go through the farm his family has held for 150 years. Ackerman, a Troy-based lawyer, is a specialist in property law and has represented clients against other utilities in the past.

Ackerman said his clients want to be treated fairly by IPL Toledo. He said utilities are required to pay fair market value for the property, and he wants to ensure his clients are getting everything they deserve.

"In all likelihood they are undervaluing the property," Ackerman said. "People expect appraisals and expect to be treated fairly, and that's not the perception that's happening right now. Equally important with being treated fairly is feeling like you're being treated fairly."

After fighting against I-94 and the Detroit Edison power lines, the younger Beach said he is going to fight the pipeline as far as he can go. He said he doesn't want to be seen as obstructing it, but he's tired of companies cutting across his property.

"Enough is enough," he said. "It's one thing to have clean electricity and it is quite another to put in crude oil."

"This farm has been in our family for 150 years. All of my family is buried in the cemetery — not 200 feet from where the pipeline will go in. We're not just going to go down smiling."

Board candidates give next-term goals

By Eric Bowen
 Staff Writer

With two Board of Education incumbents running unopposed, voters in the June 8 elections may not have many burning issues to decide. But despite the lack of opponents, the candidates looking for new terms have definite ideas about what they hope to achieve in the next four years.

Board president Jane Diesing, 51, has been on the school board for eight years and has been president for five. She said she wants to continue her time on the board because she has a strong interest in education in Chelsea.

Diesing said one of her main goals is to finish the school construction project. Diesing has been on the school board since the beginning of the construction process and she wants to see it through to completion.

"I feel we've really invested a lot in this construction project," Diesing said. "That was an important point for me. I want to continue so I can see through the construction to deliver what we promised to the community and spend the dollars as efficiently as we can."

Diesing said she also wants to set some goals for improving the district's curriculum. Among the important considerations are

- continuing the board's goal to improve reading
- ensuring the integration of

technology into the curriculum,

• improving MEAP scores. "We're making changes in improving teaching and lowering class sizes, but I want to be sure that is effective in improving reading," Diesing said.

"We need to form a plan to replace, upgrade and maintain the \$3.5 million of worth of technology. We need to plan now so we have the money in the next five or six years."

Diesing also wants to move forward with revising the policy manual. One of the most contentious issues will likely be the building use policy, which may set up fees for using school facilities, Diesing said. She wants to ensure that people can use the facilities without overly straining the school's budget.

Aside from her duties in Chelsea, Diesing is president of the Washtenaw Association of School Boards. She also served for four years on the education and technology committee for the Michigan Association of School Boards. Diesing has lived in the Chelsea area for a total of 30 years. She grew up in the area, moved away after college, then moved back 10 years ago.

Holding a bachelor's degree in medical technology, Diesing worked in the medical field before returning to Chelsea. She now is co-owner of Village Shoppe.

(Continued on Page 20)

(Continued on Page 18)

SPORTS

Lets Go Bulldogs!



Chelsea's district softball champions are in front, from left, Stacy Melton, Sarah Pruess, Emily Arend and Jessica Ritter. In the second row, from left, are Karen Kuhl, Dana Meza, Ingrid Biedron, Celeste Bycraft, Betty Wescott and Jessica Herman. In back, from left, are coach Kathy Sprawka, Margaret Schick, coach Ty Anderson, Lindsay Powers, Katy Long, Tracy Kern, coach Joe Beard, McKenna Houle, Meghan Holfka and head coach Ronnie O'Brien. Chelsea plays Trenton Saturday morning to open regional play.

District champs!

Thunder in lineup leads to region berth

By Tim Russell
Special Writer

Togetherness has always been a theme for the Chelsea softball team.

"When a lot of teams get tired of each other and start falling apart, ours has really stuck together," Chelsea coach Ronnie O'Brien said. "It makes it fun, which is what it's supposed to be."

Winning also makes softball fun. The Bulldogs took home another district title Saturday, beating Eaton Rapids 16-4 at Mason High School.

Chelsea avenged two earlier defeats, beating Jackson Northwest, 3-0, in the semifinal.

"We feel very good winning the district again," said pitcher McKenna Houle, who allowed three hits and struck out nine against Northwest. "It was a goal for all of us. We were really looking forward to playing Jackson Northwest because they best us twice."

"We really came out mentally prepared for them. Then in the second game, we all hung in there. We kept playing hard and batted well that game."

In the semifinal, Margaret Schick extended a 1-0 lead to 3-0 with a two-run double in the fifth.

Jess Ritter (14-1) and Houle (18-8) combined to pitch the second game.

But it was the offense that helped the Bulldogs in the final.

Ritter went 4-for-4 with three RBIs while Sarah Pruess had two hits and three RBIs.

Karen Kuhl went 4-for-5 with 3 RBIs and Schick had two singles and two RBIs.

"It was a team effort," O'Brien said. "It was just nice to see everyone step up."

"This wasn't a goal that we talked about, but because we won districts last year, you always want to do as well as the year before. Our main goal was to win our league. That

was a big deal, to beat Tecumseh three times. From here on out, it's like icing on the cake. We'll work as hard as we can. If we keep playing together, I think we'll do very well."

After the tournament ended, the team again showed its togetherness, dumping on O'Brien the remnants of the water cooler.

"That was a first-year coach thing to do," said O'Brien. "I fell for it all the way."

"But this feels great. We win our league. Then I was nervous coming in here where you only get one shot, but the girls have been working really hard."

"This is a great group of girls. They all work really hard and they all hustle. It's not something that I have to get on them about all the time."

Chelsea will travel to the Carleton Airport, regional on Saturday, where they will face Trenton.

Mistakes lead to Bulldogs' demise in baseball district

By Tim Russell
Special Writer

For the Chelsea baseball team, this season has been a long, frustrating time.

The Bulldogs ended their season on Saturday, losing to Jackson Northwest, 8-2, in a district semifinal at Mason. Northwest won the district final.

"We had swept them earlier in the year and we thought this district was very winnable," Chelsea coach Wayne Welton said. "In a lot of ways this was the story of our season."

"Northwest had some clutch hits. We made mistakes and they made us pay."

The Bulldogs (21-15) finish the season with 20 victories for the 10th consecutive season.

"That's an accomplishment that the program is pretty proud of," Welton said. "That's more than 200 ballgames. That really says something."

"We were frustrated with some of the things we weren't able to do, but (consecutive 20 win seasons) don't happen very often."

Saturday, Chelsea and

Northwest battled to a 1-1 tie early in the game. Don Reilly had the Bulldogs' lone hit, batting in a run early on.

Northwest scored seven runs in the fifth and sixth innings to take command of the game.

Scott Basar batted in Reilly with a sacrifice fly in the sixth to end the scoring.

"We made mistakes and Northwest didn't," Welton said. "But they made some nice defensive plays on us. We could harp a lot on defense, but in this case, Northwest deserves some credit."

"They hit the ball and pitched great."

Chelsea wasted a fine outing by pitcher Ryan Hubbard, who gave up just two walks while striking out 13.

"On other days, Hubbard probably would have won," Welton said. "To have 13 strikeouts against a pretty decent team is pretty good. We just couldn't overcome some things."

Hubbard ends his career with a 23-7 record, including 10-4 this year for the Bulldogs.

Last week, Chelsea lost a non-conference twinbill to Ann Arbor Huron, 14-3 and 14-5.

Reilly hit his 10th home run of the season in the first game. Huron pounded out 15 hits while giving up just six.

Chris Herter fell to 1-3 on the mound for the Bulldogs.

In the nightcap, Chelsea had 10 hits, but could only push five runs across the plate.

Huron broke open a 7-5 game with seven runs in the seventh inning.

In the two games, the Bulldogs committed eight errors.

KEEP YOUR COOL

Have an Air Conditioner check up at:

Mark's Auto Service

426-3163

8256 Dexter-Chelsea Rd. • Dexter

Norris Gutters

FREE ESTIMATES

Where Satisfaction Comes First

Ron Norris
Owner
Locally Owned
429-3345
800-787-7175

Seamless Aluminum Gutters

Residential/Commercial • Assorted Colors • Major Work • 5-Year Workmanship Warranty

OUR LIFELINE IS TOLL-FREE

Grab the line and let us help you.

THE VOICE OF HOPE

1-800-572-1717

MDA Muscular Dystrophy Association

Savings That Will Move You.

CUSTOMER APPRECIATION TIME

MERCURY MOUNTAINEER

\$339*

A Month for 36 Mos.

FEATURES INCLUDE:

- 5.0L V-8 engine • All-Wheel Drive
- Driver's 6-way power seat
- Floor mats • AM/FM stereo-cassette
- single CD radio • Overhead console
- Rear heater and audio controls
- Running boards • Luggage rack
- SecurLock™ passive anti-theft system

36-Month/36,000-Mile Lease

Capitalized Cost \$28,451

Down Payment 2,450

Refundable Security Deposit 350

First Month's Payment 339

Cash Due At Signing 3,139

\$ 15/mile over 36,000 miles

1998 MERCURY SABLE

\$269**

A Month for 36 Mos.

STANDARD FEATURES:

- 3.0L OHV Vulcan V-6 engine
- 6-passenger seating with dual recliners
- AM/FM stereo-cassette with speakers
- Second 12-volt power point
- Flip-fold center console
- 60/40 split-fold rear seat
- Power windows and door locks
- Fog/brake speed control

36-Month/36,000-Mile Lease

Capitalized Cost \$19,074

Down Payment 1,700

Net of RCL Cash 275

Refundable Security Deposit 269

First Month's Payment 269

Cash Due At Signing 2,244

\$ 15/mile over 36,000 miles

See Your Mercury Dealer During Customer Appreciation Time!

Imagine yourself in a Mercury

Beat Those Dog Days of Summer

Come See Charlie & Donny's Dad Scott Riedel at Palmer Family Ford Mercury

Richard Howlin, Ph.D

Clinical Child Psychologist

Specializing in

Evaluation of Learning and Attention Disorders in Children

Child Learning and Temperament Consultations

Offices in the Villages of Chelsea & Dexter

(734) 475-6070

Richard Howlin is a licensed clinical psychologist specializing in developmental disorders and learning and emotional problems in children. He is lecturer in psychological assessment at the University of Michigan and teaches and adopts a holistic approach to the understanding of childhood difficulties.

"Thanks to the classifieds, we all found brand new best friends"

Give our classifieds a try. Call Terry, Mary or Sarah at 475-1371

Chelsea Saline Dexter Milan

Arnold wins all-state track honors



Mora Arnold earned all-state honors this year.

Sophomore Mora Arnold became the first girl from Chelsea in five years to earn class B all-state track honors.

Arnold earned the award by placing third in the 200 with a time of 28.10 in Saturday's state meet at Saginaw. The award was especially nice because Arnold edged rival Deanna Vogel of Tecumseh for the first time this season.

The first three finishers in each event earn all-state awards presented by MITCA, the Michigan Interscholastic Track Coaches Association.

"This is quite an accomplishment for Mora. She has had to do a lot for the team this season, and it is nice that

she can wrap it up with individual honors," said coach Bill Bainton.

Arnold also ran in the 400, and her 58.90 just missed the top eight.

The last Bulldogs to be all state were Lisa Monti in the 1600 and 3200 runs, and the 3200 relay team in 1993.

Cindy Richard had a throw of 34.0 in the shot.

Bekkah Burby had a good day in the discus with a throw of 108.3.

Karen Pieper ran in the 800 and finished in the top 12 in 2:26.5.

Jeannie Spink finished her Chelsea career with season's bests in both the 1600 (5:23.2) and 3200 (11:57.5) but missed

the medal positions in each race.

"These four seniors have had a good four years in track. It would have been nice if they could have all placed in a state meet and with good performances," said Bainton.

Five athletes from the girls track team competed at the Selby Classic, an honor roll meet for the top nine runners in each event, at Jackson High School on Tuesday, May 26.

The Bulldogs brought home six medals, with two each in the shot.

McCalla had her best throw ever, 34.2 1/2, to place third in the shot.

Burby also had her best

throw ever, 33.8, to finish fourth.

"We've had a great season from our throwers. It was nice to see the three of them medal in a meet like this. Coach Bert Kruse and the girls have done a lot of hard work to have this success," Bainton said.

Spink won the 3200 in a season best of 11:58.3.

Richard earned a second medal with a fourth-place finish in the 100 hurdles. Lisa Ballas jumped well in the pole vault, clearing the first three heights on the first attempt, but her sixth place just missed the medal positions.

The Selby Classic is for individuals only and no team scores are kept.

Boys place in two relays at state

Chelsea boys' track team finished the season with a 34th place finish at the state track meet May 30.

The Bulldogs scored six points and were among nearly 200 schools to participate.

Both the 200 and 1600 relays earned medals, which coach Eric Swager said is a "notable accomplishment."

The 800 relay of Aaron Montero, Matt Kennedy, Rourke Skelton and Mike Holloway placed eighth in 1:31.2. The same boys ran the 1600 and placed fourth in 3:27.

Aaron Ruhlrig ran the 1600 and finished in 4:34 but did not place.

Holloway clocked a 50.7 in the 400 dash and Skelton ran 41.2 in the 300 hurdles, but

neither boy placed.

At the Jackson Selby meet last week, Holloway set a school record in the 200 at 22.62 to take third place.

Ruhlrig won the mile by .02 seconds by outleaning Stockbridge all-stater Jamey Lister.

The 800 relay team won the event in 1:31.5.

Swager said could be a sophomore record.

Skelton set a school record in the 300 hurdles at 40.1.

Overall, the boys finished fourth in the Southeastern Conference and second in the region.

Underclass awards given in numerous categories

(Continued from Page 17)

Management Skills
Kate Fahrner — Music
Morgan Ballard — Art
Margaret Schick — Physical Education

Sophomores
Elly Wheeler — English
Lisa Clement — Math
Ryan Braidwood — Science
Benjamin Heumann — Social Studies

Carolyn Wineland — French
Lindsey Brink — Spanish
Matt Graczyk — Business
Jocelyn Elkins — Life Management Skills
Elly Wheeler — Music
Anna Lussier — Art

Jill Drexler — Physical Education Freshmen

Caitlin Biedron — English
Caitlyn Biedron — Math
Caitlin Biedron — Science
Kaitlyn Kooyers — Social Studies

Caitlin Biedron — French
Jenny Diesing — Spanish
Nate Keiser, Lindsey Baker — Business

Mary Gauthier — Life Management Skills
Alyce Barnes — Music
Amy Sporer — Art
Caitlin Biedron — Physical Education
Christopher House — Computers
Betsy Ruhlrig — Photography
Betsy Ruhlrig — Technology

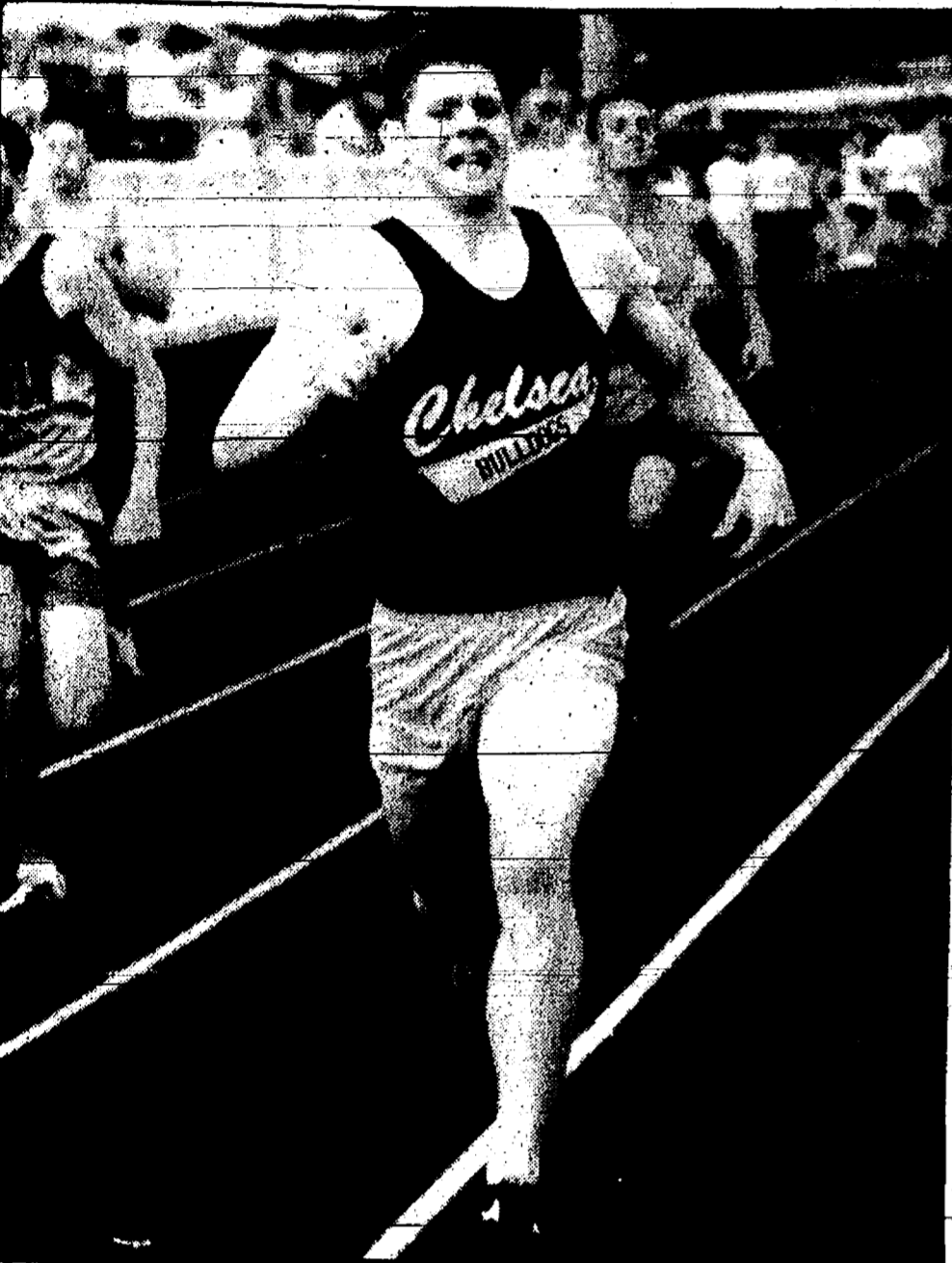

Mike Holloway was part of two state-placing relay teams. He also set two individual school records in the 200 and 400.

Yvonne's Consignments
8089 Main St., Dexter, 426-6992
New Wedding Dresses - Most Under \$200
Yellow Tags 50% off
Brown Tags 80% off
NOW ACCEPTING:
Summer Fashions
Career Clothing • Maternity Wear • Wedding Dresses
Childrens & Mens Wear • Vintage Wear
50/50 split-No Fees
Need more information call or E-Mail us at yvonneconsignments@aol.com

No matter Who you are... someone does care
CALL: 475-0111

Charlie & Helen Smith Open House
Come help us celebrate 50 Years!
Saturday, June 6 5:00 p.m.
U.A.W. Hall 2795 M-52

Steele Heating & Cooling Inc.
Owner Thomas M. Steele, Jr.
Specializing in New Construction and Service
• Free estimates • Humidifiers
• Gas piping • Programmable thermostats
• New additions/replacements • Electronic air cleaners
ARMSTRONG Bard FRASER-JOHNSON Heating & Air Conditioning
Licensed (734)475-0880 Insured

Specialist in **Orthodontics**
• 20 years experience
• No-referral necessary
1101 N. Ann Arbor St. Saline, MI (734) 944-9059
Raymond P. Howe, D.D.S., M.S.

VICTORY LANE QUICK OIL CHANGE
Where Service is a Sure Thing! NO APPOINTMENT NEEDED
FULL SERVICE \$23.99 (most cars) INCLUDES:
5 Qts. Pennzoil (5W30-10W30-10W40) • New Oil Filter
Complete Chassis Lube • Check & Fill 5 Fluids & Tires
Other Services Available (additional charge): Transmission & Differential Oil Change, Replace Headlights, Wiper Blades, Synthetic Engine Oil, Oil System Cleaner, Fuel System Cleaner
NEW COMPUTER CAR CARE TRACKING SYSTEM
Manufacturer specs and requirements for your car at the push of a button throughout the Victory Lane system. We keep your oil change records for you!
920 S. Main • Chelsea (734) 944-1001 • Hours: M-F 8-7 • Sat. 8-5
\$2.00 OFF PENNZOIL
WORKS LIKE LIQUID BALL BEARINGS™
Complete oil change w/coupon • regular price: \$23.99 (Most Cars) • offer expires 6-30-98 • this offer not good w/any other offer. Offer good at these shops:
Chelsea, Ann Arbor (2 locations), Saline, Ypsilanti (Washtenaw Ave.), Plymouth, Brighton and Millford

SPECIAL SUMMER HOURS
Sunday Closed
Monday Closed
Tuesday 5 pm-10 p.m.
Wednesday 1 p.m.-10 p.m.
Thursday 5 pm-10 p.m.
Friday 5 p.m.-11 p.m. (Laser Glow after 8 p.m.)
Saturday 5 p.m.-midnight (Laser Glow after 9 p.m.)
Smoke-Free Environment!
Now 'til August 16
Bowl with your Friends or Family
Groups of 20 or more - Call for your Special Hours
CHELSEA LANES
1180 S. Main • Chelsea 475-8141

Let's Play Soccer
CHELSEA SOCCER CLUB
Announces!
Tryouts for the 1998 - '99 Soccer Season
Fall U-9 thru U-11 teams will be held **June 10th**
Location: St. Mary's Church Fields
Time: 6:30pm - 8:30pm
For other ages contact **Laura Christensen 475-2387**

WANTED New & Used Car Buyers!
Do Business With a "Pro"
Why Do Business With Me?
• Ambassador Club Winner 5 years
• Master's Club Winner, 5 years
• No. 1 Ford Salesman in Washtenaw County, 5 years
• Highest Customer Satisfaction Rating of any Ford Sales.
• NADA Certified.
Paul Tomshany
MIKE KUSHMAUL, JR. is looking for those who want to get the most for their money...
Come in and see Mike for a great deal on a new or used, car or truck.
Neil Horning
• Lifelong Resident of This Area
• PAST President of Kiwanis
• Ford Certified Salesperson
• NADA Society of Automotive Sales
• Ambassador Award-Customer Satisfaction
• Society of Automotive Sales Professionals
PALMER Michigan's Oldest Ford Dealer
Open Mon.-Thurs. till 8 p.m. Fri. till 6 p.m. Sat. till 3 p.m. 475-1301
Just minutes away. I-94 to M-52, North 1/2 miles downtown

SPORTS

Lets Go
Bulldogs!



Chelsea's district softball champions are in front, from left, Stacy Melton, Sarah Pruess, Emily Arend and Jessica Ritter. In the second row, from left, are Karen Kuhl, Dana Meza, Ingrid Bledron, Celeste Bycraft, Betty Wescott and Jessica Herman. In back, from left, are coach Kathy Sprawka, Margaret Schick, coach Ty Anderson, Lindsay Powers, Katy Long, Tracy Kern, coach Joe Beard, McKenna Houle, Meghan Holefka and head coach Ronnie O'Brien. Chelsea plays Trenton Saturday morning to open regional play.

District champs!

Thunder in lineup leads to region berth

By Tim Russell
Special Writer

Together they have always been a theme for the Chelsea softball team.

"When a lot of teams get tired of each other and start falling apart, ours has really stuck together," Chelsea coach Ronnie O'Brien said. "It makes it fun, which is what it's supposed to be."

Winning also makes softball fun. The Bulldogs took home another district title Saturday, beating Eaton Rapids 16-4 at Mason High School.

Chelsea avenged two earlier defeats, beating Jackson Northwest, 3-0, in the semifinal.

"We feel very good winning the district again," said pitcher McKenna Houle, who allowed three hits and struck out nine against Northwest. "It was a goal for all of us. We were really looking forward to playing Jackson Northwest because they beat us twice."

"We really came out mentally prepared for them. Then in the second game, we all hung in there. We kept playing hard and batted well that game."

In the semifinal, Margaret Schick extended a 1-0 lead to 3-0 with a two-run double in the fifth.

Jess Ritter (14-1) and Houle (18-8) combined to pitch the second game.

But it was the offense that helped the Bulldogs in the final.

Ritter went 4-for-4 with three RBIs while Sarah Pruess had two hits and three RBIs.

Karen Kuhl went 4-for-5 with 3 RBIs and Schick had two singles and two RBIs.

"It was a team effort," O'Brien said. "It was just nice to see everyone step up."

"This wasn't a goal that we talked about, but because we won districts last year, you always want to do as well as the year before. Our main goal was to win our league. That

was a big deal, to beat Tecumseh three times. From here on out, it's like icing on the cake. We'll work as hard as we can. If we keep playing together, I think we'll do very well."

After the tournament ended, the team again showed its togetherness, dumping on O'Brien the remnants of the water cooler.

"That was a first-year coach thing to do," said O'Brien. "I fell for it all the way."

"But this feels great. We win our league. Then I was nervous coming in here where you only get one shot, but the girls have been working really hard."

"This is a great group of girls. They all work really hard and they all hustle. It's not something that I have to get on them about all the time."

Chelsea will travel to the Carleton Airport regional on Saturday, where they will face Trenton.

KEEP YOUR COOL

Have an Air Conditioner check up at:
Mark's Auto Service
426-3163
8256 Dexter-Chelsea Rd. • Dexter

Norris Gutters
FREE ESTIMATES
Where Satisfaction Comes First
Ron Norris
Owner
Locally Owned
429-3345
800-787-7175
Seamless Aluminum Gutters
Residential/Commercial • Assorted Colors • Repair Work • 2-Year Workmanship Warranty

OUR LIFELINE IS TOLL-FREE
Grab the line and let us help you.
THE VOICE OF HOPE
1-800-572-1717
MDA Muscular Dystrophy Association

Mistakes lead to Bulldogs' demise in baseball district

By Tim Russell
Special Writer

For the Chelsea baseball team, this season has been a long, frustrating time.

The Bulldogs ended their season on Saturday, losing to Jackson Northwest, 8-2, in a district semifinal at Mason. Northwest won the district final.

"We had swept them earlier in the year and we thought this district was very winnable," Chelsea coach Wayne Welton said. "In a lot of ways this was the story of our season."

"Northwest had some clutch hits. We made mistakes and they made us pay."

The Bulldogs (21-15) finish the season with 20 victories for the 10th consecutive season.

"That's an accomplishment that the program is pretty proud of," Welton said. "That's more than 200 ballgames. That really says something."

"We were frustrated with some of the things we weren't able to do, but (consecutive 20 win seasons) don't happen very often."

Saturday, Chelsea and

Northwest battled to a 1-1 tie early in the game. Don Reilly had the Bulldogs' lone hit, batting in a run early on.

Northwest scored seven runs in the fifth and sixth innings to take command of the game.

Scott Basar batted in Reilly with a sacrifice fly in the sixth to end the scoring.

"We made mistakes and Northwest didn't," Welton said. "But they made some nice defensive plays on us. We could harp a lot on defense, but in this case, Northwest deserves some credit."

"They hit the ball and pitched great."

Chelsea wasted a fine outing by pitcher Ryan Hubbard, who gave up just two walks while striking out 13.

"On other days, Hubbard probably would have won," Welton said. "To have 13 strikeouts against a pretty decent team is pretty good. We just couldn't overcome some things."

Hubbard ends his career with a 23-7 record, including 10-4 this year for the Bulldogs.

Last week, Chelsea lost a non-conference twinbill to Ann Arbor Huron, 14-3 and 14-5.

Reilly hit his 10th home run of the season in the first game. Huron pounded out 15 hits, while giving up just six.

Chris Herter fell to 1-3 on the mound for the Bulldogs.

In the nightcap, Chelsea had 10 hits, but could only push five runs across the plate.

Huron broke open a 7-5 game with seven runs in the seventh inning.

In the two games, the Bulldogs committed eight errors.

Savings That Will Move You.

CUSTOMER APPRECIATION TIME

MERCURY MOUNTAIN

FEATURES INCLUDE:

- 5.0L V-8 engine • All-Wheel Drive
- Driver's 6-way power seat
- Floor mats • AM/FM stereo/cassette
- Single CD radio • Overhead console
- Rear heater and audio controls
- Running boards • Luggage rack
- SecurLock™ passive anti-theft system

\$339*
A Month for 36 Mos.

36-Month/36,000-Mile Lease

Capitalized Cost	\$28,451
Down Payment	\$2,450
Refundable Security Deposit	\$350
First Month's Payment	\$339
Cash Due At Signing	\$3,139
\$15/mile over 36,000 miles	

1998 MERCURY SABLE

STANDARD FEATURES:

- 3.0L OHV Vulcan V-6 engine
- 6-passenger seating with dual recliners
- AM/FM stereo/cassette w/6 speakers
- Second 12-volt power point
- Flip-fold center console
- 60/40 split-fold rear seat
- Power windows and door locks
- Fingerprint speed control

\$269**
A Month for 36 Mos.

36-Month/36,000-Mile Lease

Capitalized Cost	\$19,074
Down Payment (Net of RCI Cash)	1,700
Refundable Security Deposit	275
First Month's Payment	269
Cash Due At Signing	2,244
\$15/mile over 36,000 miles	

See Your Mercury Dealer During Customer Appreciation Time!
Imagine yourself in a Mercury

Beat Those Dog Days of Summer

Come See Charlie & Donny's Dad Scott Riedel at Palmer Family Ford Mercury

Richard Howlin, Ph.D
Clinical Child Psychologist

Specializing in
Evaluation of Learning and Attention Disorders in Children
Child Learning and Temperament Consultations

Offices in the Villages of Chelsea & Dexter
(734) 475-6070

Richard Howlin is a licensed clinical psychologist specializing in developmental disorders and learning and emotional problems in children. He is lecturer in psychological assessment at the University of Michigan and teaches and adopts a holistic approach to the understanding of childhood difficulties.

"Thanks to the classifieds, we all found brand new best friends"
Give our classifieds a try. Call Terry, Mary or Sarah at 475-1371

Saline
Chelsea
Dexter
Milan

Arnold wins all-state track honors

Sophomore Mora Arnold became the first girl from Chelsea in five years to earn class B all-state track honors. Arnold earned the award by placing third in the 200 with a time of 26.10 in Saturday's state meet at Saginaw. The award was especially nice because Arnold edged rival Deanna Vogel of Tecumseh for the first time this season.

The first three finishers in each event earn all-state awards presented by MITCA, the Michigan Interscholastic Track Coaches Association.

"This is quite an accomplishment for Mora. She has had to do a lot for the team this season, and it is nice that

she can wrap it up with individual honors," said coach Bill Bainton.

Arnold also ran in the 400, and her 58.90 just missed the top eight.

The last Bulldogs to be all-state were Lisa Monti in the 1600 and 3200 runs, and the 3200 relay team in 1993.

Cindy Richard had a throw of 34.0 in the shot.

Bekkah Burby had a good day in the discus with a throw of 108.3.

Karen Pieper ran in the 800 and finished in the top 12 in 2:26.5.

Jeannie Spink finished her Chelsea career with season's bests in both the 1600 (5:23.2) and 3200 (11:57.5) but missed

the medal positions in each race.

"These four seniors have had a good four years in track. It would have been nice if they could have all placed in a state meet and with good performances," said Bainton.

Five athletes from the girls track team competed at the Selby Classic, an honor roll meet for the top nine runners in each event, at Jackson High School on Tuesday, May 26.

The Bulldogs brought home six medals, with two each in the shot.

McCalla had her best throw ever, 34-2 1/2, to place third in the shot.

Burby also had her best

throw ever, 33-8, to finish fourth.

"We've had a great season from our throwers. It was nice to see the three of them medal in a meet like this. Coach Bert Kruse and the girls have done a lot of hard work to have this success," Bainton said.

Spink won the 3200 in a season best of 11:58.3.

Richard earned a second medal with a fourth-place finish in the 100 hurdles. Lisa Ballas jumped well in the pole vault, clearing the first three heights on the first attempt, but her sixth place just missed the medal positions.

The Selby Classic is for individuals only and no team scores are kept.



Mora Arnold earned all-state honors this year.

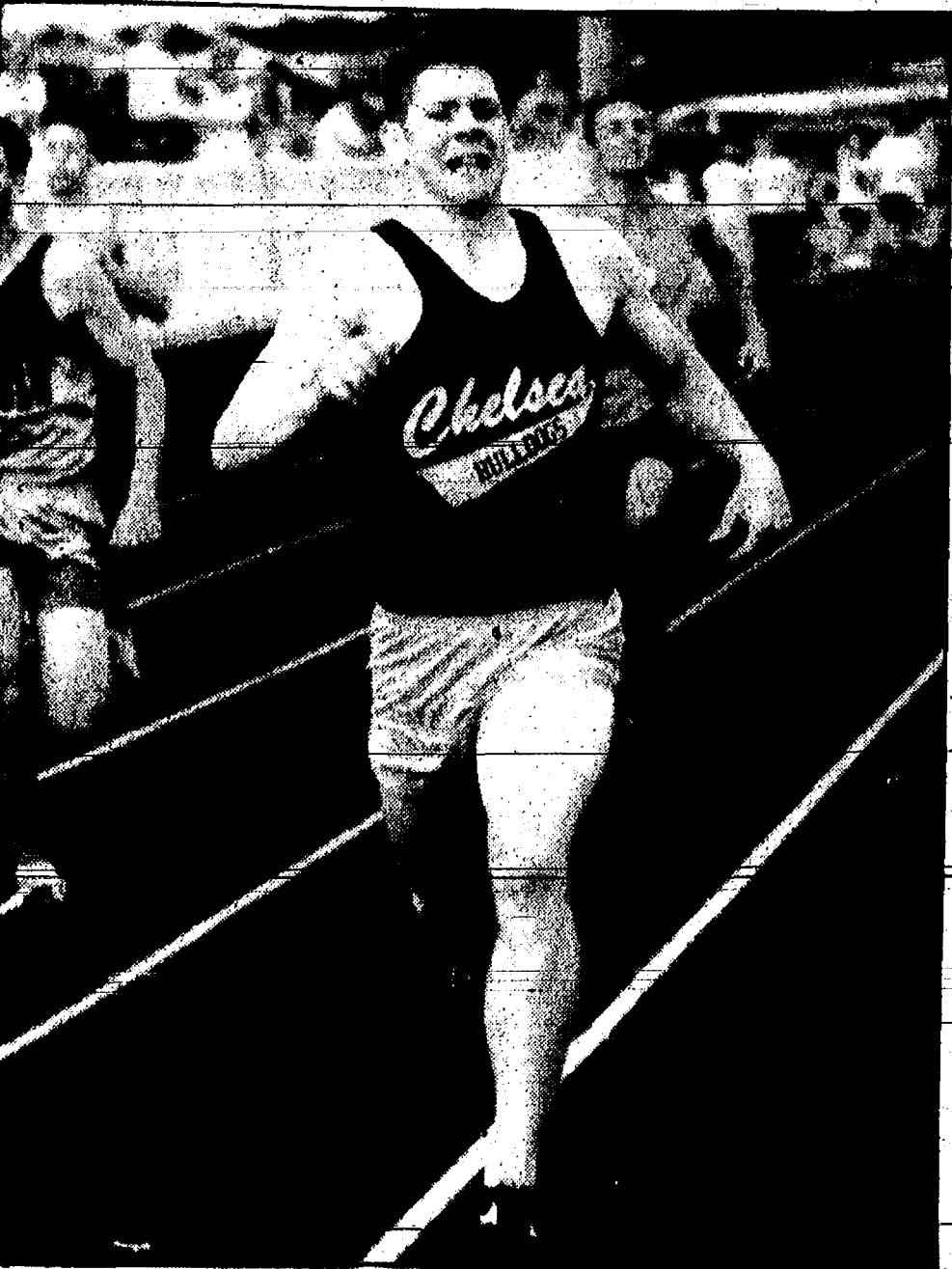

Mike Holloway was part of two state-placing relay teams. He also set two individual school records in the 200 and 400.

Boys place in two relays at state

Chelsea boys' track team finished the season with a 34th place finish at the state track meet May 30.

The Bulldogs scored six points and were among nearly 200 schools to participate.

Both the 200 and 1600 relays earned medals, which coach Eric Swager said is a "notable accomplishment."

The 800 relay of Aaron Montero, Matt Kennedy, Rourke Skelton and Mike Holloway placed eighth in 1:31.2. The same boys ran the 1600 and placed fourth in 3:27.

Aaron Ruhlig ran the 1600 and finished in 4:34 but did not place.

Holloway clocked a 50.7 in the 400 dash and Skelton ran 41.2 in the 300 hurdles, but

neither boy placed.

At the Jackson Selby meet last week, Holloway set a school record in the 200 at 22.62 to take third place.

Ruhlig won the mile by .02 seconds by outleaning Stockbridge all-stater Jamey Lister.

The 800 relay team won the event in 1:31.5.

Swager said could be a sophomore record.

Skelton set a school record in the 300 hurdles at 40.1.

Overall, the boys finished fourth in the Southeastern Conference and second in the region.

Underclass awards given in numerous categories

(Continued from Page 17)

- Management Skills
 - Kate Fahrner — Music
 - Morgan Ballard — Art
 - Margaret Schick — Physical Education
 - Lauren Duley — Photography
 - Todd Osborne — Technology
- Sophomores
 - Elly Wheeler — English
 - Lisa Clement — Math
 - Ryan Braidwood — Science
 - Benjamin Heumann — Social Studies
 - Carolyn Wineland — French
 - Lindsey Brink — Spanish
 - Matt Graczyk — Business
 - Jocelyn Elkins — Life
- Management Skills
 - Elly Wheeler — Music
 - Anna Lussier — Art

- Jill Drexler — Physical Education
 - Freshmen
 - Caitlin Biedron — English
 - Caitlyn Biedron — Math
 - Caitlin Biedron — Science
 - Kaitlyn Koovers — Social Studies
 - Caitlin Biedron — French
 - Jenny Diesing — Spanish
 - Nate Keiser, Lindsey Baker — Business
 - Mary Gauthier — Life
 - Management Skills
 - Alyce Barnes — Music
 - Amy Sporer — Art
 - Caitlin Biedron — Physical Education
 - Christopher House — Computers
 - Betsy Ruhlig — Photography
 - Betsy Ruhlig — Technology

18 Holes of Golf for 2
(with gas cart)
\$25⁰⁰
weekdays till 1 p.m.

GREENBRIAR GOLF COURSE
(517) 592-6952
1 1/2 Mi. North of US 12 on M-124 N.
at Wellwood Rd.
18 holes in the Irish Hills

The boys held their annual banquet recently and Holloway was named Most Valuable and Montero was Most Improved.

Holloway scored 223.5 points this season, which Swager said may be a school record.

He was a member of both record-setting relays (800, 1:30.6 and 1600, 3:25.8). He also set school records in the 200 at 22.62 and the 400 at 49.9.

Montero, also a member of the relay teams, ran a 51.8 split in the mile relay, which

Yvonne's Consignments
8089 Main St., Dexter, 426-6992
New Wedding Dresses - Most Under \$200
Tue-Fri 10-6 • Sat 10-4
NOW ACCEPTING:
Summer Fashions
Career Clothing • Maternity Wear • Wedding Dresses
Childrens & Mens Wear • Vintage Wear
50/50 split-No Fees
Need more information? Call or E-Mail us at yvonne@consign.com or yvonne@consign.net

No matter Who you are... someone does care

CALL: 475-0111

Let's Play Soccer

CHELSEA SOCCER CLUB
Announces!

Tryouts for the 1998 - '99 Soccer Season
Fall U-9 thru U-11 teams will be held
June 10th

Location: St. Mary's Church Fields
Time: 6:30pm - 8:30pm

For other ages contact
Laura Christensen
475-2387

Charlie & Helen Smith
Open House
Come help us celebrate 50 Years!
Saturday, June 6
5:00 p.m.
U.A.W. Hall
2795 M-52

Steele Heating & Cooling Inc.
Owner: Thomas M. Steele, Jr.
Specializing in New Construction and Service

- Free estimates
- Humidifiers
- Gas piping
- Programmable thermostats
- New additions/replacements
- Electronic air cleaners

ARMSTRONG **FRASER-JOHNSON**
Heating & Air Conditioning
Licensed (734) 475-0880 Insured

Specialist in **Orthodontics**

- 20 years experience
- No referral necessary

1101 N. Ann Arbor St.
Saline, MI
(734) 944-9059

Raymond P. Howe, D.D.S., M.S.

WANTED
New & Used Car Buyers!

Do Business With a "Pro"
Why Do Business With Me?
• Ambassador Club Winner 5 years
• Master's Club Winner, 5 years
• No. 1 Ford Salesman in Washtenaw County, 5 years
• Highest Customer Satisfaction Rating of any Ford Sales.
• NADA Certified.

Paul Tomshany

VICTORY LANE
QUICK OIL CHANGE

Where Service is a Sure Thing!
NO APPOINTMENT NEEDED

FULL SERVICE \$23.99 (most cars) INCLUDES:
5 Qts. Pennzoil (5W30-10W30-10W40) • New Oil Filter
Complete Chassis Lube • Check & Fill 5 Fluids & Tires
Other Services Available (additional charge): Transmission & Differential Oil Change, Replace Headlights, Wiper Blades, Synthetic Engine Oil, Oil System Cleaner, Fuel System Cleaner.

NEW COMPUTER CAR CARE TRACKING SYSTEM
Manufacturer specs and requirements for your car at the push of a button throughout the Victory Lane system. We keep your oil change records for you!

920 S. Main • Chelsea
(734) 944-1001 • Hours: M-F 8-7 • Sat. 8-5

\$2.00 OFF **PENNZOIL**
WORKS LIKE LIQUID BALL BEARINGS™
Complete oil change w/coupon • regular price: \$23.99 (Most Cars) • offer expires 6-30-98 • this offer not good w/any other offer. Offer good at these shops:
Chelsea, Ann Arbor (2 locations), Saline, Ypsilanti (Washtenaw Ave.), Plymouth, Brighton and Millford

SPECIAL LANES
SUMMER HOURS

Sunday Closed
Monday Closed
Tuesday 5 pm - 10 p.m.
Wednesday 1 p.m. - 10 p.m.
Thursday 5 p.m. - 10 p.m.
Friday 5 p.m. - 11 p.m. (Laser Glow after 9 p.m.)
Saturday 5 p.m. - midnight (Laser Glow after 9 p.m.)

Smoke-Free Environment!
Now 'til August 15

Bowl with your Friends or Family
Groups of 20 or more - Call for your Special Hours

CHELSEA LANES
1180 S. Main • Chelsea
475-8141

MIKE KUSHMAUL, JR.
is looking

for those who want to get the most for their money...

Come in and see Mike for a great deal on a new or used car or truck.

Neil Horning

- Lifelong Resident of This Area
- PAST President of Kiwanis
- Ford Certified Salesperson
- NADA Society of Automotive Sales
- Ambassador Award-Customer Satisfaction
- Society of Automotive Sales Professionals

PALMER Michigan's Oldest Ford Dealer

Open Mon.-Thurs. till 8 p.m. Fri. till 6 p.m. Sat. till 3 p.m. **475-1301**
Just minutes away. I-94 to M-52, North 1 1/2 miles downtown



State Track Competitors

One of the largest local groups ever represented Chelsea High School at the state meet this year. In front, from left, are Mora Arnold, Jeannie Spink, Aaron Ruhlig, Rourke Skelton and Aaron Montero. In back, from left, are Cindy Richard, Bekkah Burby, Karen Pieper, Mike Holloway and Matt Kennedy.

JV softball team has fine final week

Chelsea JV softball team ended a successful final week of the season winning five of their last six games to finish the season with more victories than defeats.

"These girls have made so much improvement that it is nice to see them rewarded," said Coach John Ruhlig.

Lindsey Baker pitched all of the games as the team first defeated Saline 12-9 and 13-9. In the first game the offense was led by Amy Dault and Lindsay Powers, who each collected two hits. The hitting leaders in the second game were Collette Monpetit with four hits and Betsy Ruhlig, Tracy Kern and Ashley Augustine with two hits each.

Adrian next visited Chelsea and the teams split, with Adrian winning the first game 14-5 and Chelsea bouncing back to win the second game 3-2. The highlights of the win were a long triple by Powers to drive in the winning runs and Karen Tabaka's outstanding running catch in the right field to preserve the victory.

The final competition of the season found the Bulldogs traveling to Dearborn to play against Annapolis. The Chelsea team was victorious in both games, 12-6 and 27-17. The leading hitters on the day

were Augustine, Powers, and Lindsey Baker. Both games were total team victories as all the players on the roster contributed with eleven different players collecting at least one hit.

School board candidates run unopposed

(Continued from Page 17)
Despite her many careers, Dising said her main focus for the last 20 years has been raising her three children, Jeff, 23, James, 21, and Jenny, 15. Her husband's name is David.

Dayle Wright, 48, serves as secretary for the board and is finishing her first term. Wright said she is looking forward to her second term on the school board and wants to continue to serve because she feels a strong commitment to public education.

"I want to continue improving and refining the delivery of our curriculum," she said. "I do it because I really believe in public education."

Wright said she is particularly interested in completing

the construction in the district. She said making sure the construction was completed on time was of utmost importance.

She also said focusing curriculum on students was important to the future of the district.

"I'm especially interested in the reading curriculum," Wright said. "I want to do whatever we can to ensure reading curriculum is adequate to meet the needs of the students. We need to organize resources so teachers can be prepared to deliver that curriculum."

Wright is a member of the Chelsea United Way board. She served on the board of trustees for McKune Memorial Library and as secretary of the

Freestyle wrestlers have fine season; Egeler qualifies for national tourney

Chelsea freestyle wrestlers had an outstanding season. Derek Egeler, wrestling at 167 pounds, went undefeated with a 37-0 record and won the state championship. Derek will represent team Michigan and compete in the nationals at Fargo, N.D.

Adam Egeler, (49-9) placed in every tournament and finished fourth at the state finals. Daryl Bauer won the state championship at 125 pounds for the AAU state finals. He completed the season with 42 wins and three losses.

Ryan Kaiser finished third in the state and medaled in every tournament. His record was 37-4.

David Dault medaled in six tournaments. He had a fine season with a record of 27-6. Eric Lixey placed in every tournament and finished his season at 18-3. David Graff wrapped his season up at 20-5.

Graff has medaled in every tournament he has competed in and took the bronze medal at the state championship.

Ryan Lundquist wrestled in two tournaments placing first and fourth. He had a final rec-



Derek and Adam Egeler had outstanding seasons for Chelsea.

ord of 10-2. The wrestlers worked hard at practices, which contributed to their successful season. The future of Chelsea wrestling looks very promising with these young wrestlers gaining experience, according to coach Mike Young.

DIET MAGIC!
Lose Up To 30 LBS
30 Day programs
Start at \$30
888-248-7077

Give us a ring to place a Classified Ad 475-1371

10% Off Chinese Tonite
Expires 6-18-98
Also join our VIP Frequent Lunch Program. Buy 12 lunches, get the thirteenth FREE. Good for Dine-in or Take-Out. Ask for a VIP card at your next visit.
Dine-in or Take-Out Dinner Menu Only
Not valid with any other offer or towards appetizers or soups. One coupon per party per visit.
475-3797
1127 S. Main St. • Chelsea
Mon.-Thurs. 11-10, Fri & Sat. 11-10:30, Sun. 11:30-9

YOUR SUBURBAN FORD DEALERS OPEN SATURDAYS

GET 0.9% APR FINANCING FOR UP TO 48 MONTHS(1)

IF YOU'RE A CURRENT FORD, LINCOLN, MERCURY OR GM OWNER YOU CAN GET UP TO AN ADDITIONAL....

AND SAVE UP TO \$3000(2) ON A 1998 FORD RANGER

AND SAVE UP TO \$4300(2) ON A 1998 FORD TAURUS

.....\$1000 IN CUSTOMER APPRECIATION MONEY ON OTHER SELECTED NEW FORD CARS & TRUCKS. SEE DEALER FOR COMPLETE DETAILS.

MAKE THE RIGHT CHOICE

PALMER

Ford
CHELSEA
222 S. Main
313-475-1301

(1) 0.9% Ford Credit APR Financing for qualified buyers on '98 Taurus and '98 Ranger. Finance rate varies depending on creditworthiness of customer as determined by Ford Credit. Some Customers will not qualify. 48 months at \$21.22 per month per \$1000 financed with 10% down. Dealer participation may affect savings. Take new retail delivery from dealer stock by 7/2/98. See dealer for complete details. (2) Savings based on \$2500.00 finance savings on Ranger and \$3800.00 finance savings on Taurus plus \$500 customer appreciation incentive. Finance savings based on Manufacturer's Suggested Retail Price of \$13,315 for '98 Ranger XLT 4x2 w/PEP 864A/5spd., \$20,075 for '98 Taurus SE with 10% down for 48 months at 0.9% APR, compared to average APR of 10.50% for contracts purchased by FMCC in the Detroit Region in 3/98. \$500 customer appreciation incentive on '98 Taurus and Ranger is available to any customer that purchased or leased a new 1986-1998 model Ford, Lincoln, Mercury or General Motors vehicle that bought new and still retains the vehicle. Restrictions apply. See dealer for complete details.

Chelsea Hospital holds annual Heart and Sole races May 30

10K Run	2 John McCabe	Lansing	42	36:29	Male Group: 70 - 89	4 Bonnie Gretzner	Jackson	28	23:55					
Male Overall Winner	3 Jeff Massey	Portland	40	36:45	1 Bob Foster	Ann Arbor	78	1:11:05	5 Heather Spray	Ann Arbor	29	24:10		
1 Ian Forsyth	Ann Arbor	26	30:24	4 Tom Rasdate	Dewitt	44	37:36	5K Run	6 Debby Gardner	Glyde-Twp	26	26:10		
Female Overall Winner	5 James Scholl	Saline	44	38:54	Male Overall Winner	1 Patrick Lencioni	Ann Arbor	32	15:38	7 Lora Charles	Ann Arbor	26	26:29	
1 Jenni Holzman	Haslett	30	40:01	6 Gary Duke	Linden	40	39:23	Female Overall Winner	8 Deborah Haan	Ypsilanti	29	27:25		
Male Group: 15 - 19	7 Rique Campa	Perry	41	39:38	1 Janet Boldrey	Lansing	24	17:37	9 Claudia Chun	Ann Arbor	28	27:58		
1 Michael T Smith	Midland	17	41:07	8 Michael L Smith	Midland	41	41:32	Male Group: 10 - 10	10 Rachael Prebyla	Ann Arbor	29	28:03		
Female Group: 15 - 19	9 Jerry Fowle	Jackson	43	41:48	1 Alex Stewart	Gregory	10	23:25	Male Group: 30 - 34	1 Johnny Starlyte	Grass Lake	34	17:04	
1 Leah Smith	Pinckney	19	47:25	10 William Noble	Ann Arbor	43	42:14	2 Adam Baldrige	Grand Blanc	33	17:16			
2 Jenny Beaudoin	Pinckney	18	49:39	11 Mike Herrel	Novi	42	44:08	3 Todd Dickinson	Pinckney	30	17:58			
3 Helen Putnam	Jackson	18	49:41	12 Dennis Watson	Ann Arbor	44	45:31	4 Douglas Crang	Ann Arbor	33	19:10			
Male Group: 20 - 24	14 Alan Fark	Chelsea	40	47:21	13 Ken Watkins	Ann Arbor	40	47:21	5 Rob Benedict	Ann Arbor	33	20:02		
1 Joe Moto	Kalamazoo	23	34:30	14 Alan Fark	Chelsea	42	48:01	6 Tom Colson	Hudson	34	20:49			
2 Mike Smetka	Monroe	20	36:13	15 John Schafer	Chelsea	41	50:57	7 Eric Clarke	Adrian	31	21:25			
3 Jason Goins	Monroe	24	47:16	16 Paul Olejniczak	Chelsea	40	53:34	8 Marcus Merillat	Ypsilanti	34	22:00			
Female Group: 20 - 24	Female Group: 40 - 44	1 Mary Reynolds	Lenon	43	48:24	1 Justin Noble	Brooklyn	13	18:35	9 Daniel Gretzner	Jackson	31	24:52	
1 Laura Morrison	Ann Arbor	24	54:19	2 Nancy Broadbridge	Birmingham	44	49:21	10 Clifford Zielinski	Jackson	32	30:02			
Male Group: 25 - 29	3 Cynthia Hensie	Troy	43	52:06	3 Kyle Brown	Chelsea	13	19:35	11 Joe Szal	Canton	34	32:07		
1 Thomas Freiss	Whitmore Lake	29	33:35	4 Laurel Copeland	Ann Arbor	41	1:02:11	Female Group: 30 - 34	1 Ann Boyd	Ann Arbor	34	18:12		
2 Marvin Nieman	Toledo	28	39:00	Male Group: 45 - 49	1 Henry Bazydio	Chelsea	46	37:36	2 Amy Wolfgang	Albion	30	19:07		
3 Brad Dyke	Ann Arbor	29	39:18	2 Anthony Lopetrone	Birmingham	47	39:23	3 Amy Ullrich	Ann Arbor	31	23:55			
4 Phil Huyck	Ann Arbor	29	44:50	3 Bill Johnson	Williamston	47	39:38	4 Alice Morrison	Dexter	31	24:25			
5 Michael Cook	Belleville	28	45:24	4 Tom De Vos	Clarkston	48	39:52	5 Jodie Brown	Jackson	32	26:50			
6 Joe Watson	Tecumseh	29	47:02	5 Ray Pilon	Belleville	45	41:02	6 Jeanne Williams	Stockbridge	32	26:52			
7 Matthew Steinhauer	Ann Arbor	29	47:03	6 Roger Katakowski	Chelsea	45	41:18	7 Renee Anders	Belleville	31	27:47			
8 Scott Miller	Ypsilanti	28	54:10	7 Larry Sweet	Manchester	48	41:42	8 Kim Para	Ann Arbor	31	29:27			
Female Group: 25 - 29	8 John Gourlay	Ann Arbor	49	42:14	8 John Gourlay	Ann Arbor	49	42:14	9 Margaret Pigott	Pinckney	32	29:42		
1 Sharlene Day	Ann Arbor	29	43:06	9 Greg Cook	Ann Arbor	49	42:54	10 Cindy Calderon	Ann Arbor	31	32:08			
2 Angela Funke	Ann Arbor	28	43:47	10 Charles Schultz	Brooklyn	49	45:26	11 Tammy Harper	Canton	33	33:52			
3 Mona Ezzat	Ann Arbor	27	47:05	11 Steve Beckman	Ann Arbor	47	47:35	12 Jill Phillips	Munith	34	35:03			
4 Shannon Nelsen	Royal Oak	28	53:21	12 John Mcmunn	Temperance	48	49:29	13 Megan Seleska	Ypsilanti	30	35:17			
5 Sarah Benz	Saline	25	59:42	13 Thomas Gala	Saline	45	50:37	14 Kathy Mcmillan	Northville	32	44:59			
6 Jennifer Mortin	Chelsea	29	1:00:27	14 Todd Beel	Ann Arbor	45	53:32	Male Group: 35 - 39	1 Joseph Daunt	Lansing	37	18:18		
7 Amy Vantol	Lansing	26	1:04:36	15 Myron Levine	Albion	49	58:42	2 Martin Clarke	Ann Arbor	38	19:00			
Male Group: 30 - 34	16 Robert Caldwell	Ypsilanti	45	1:10:52	17 Jim Balmer	Ann Arbor	45	1:16:39	3 John Larin	Ann Arbor	38	19:04		
1 John Buhrsma	Byron Center	34	36:19	Female Group: 45 - 49	1 Nancy Majdyka	Marshall	47	41:17	4 Jim Wood	Jackson	37	19:23		
2 Mark Meusel	Ann Arbor	31	36:48	2 Mary Ann Pettit	Stockbridge	46	52:25	5 Bob Yopko	Chelsea	38	20:44			
3 Thomas Eberts	Saline	33	37:49	3 Marifath King	Stockbridge	46	55:28	6 Jim Baldwin	Ann Arbor	35	20:47			
4 John Fischer	Canton	33	42:28	Male Group: 50 - 54	1 Claude Spencer	Clark Lake	51	38:55	7 Martin Buckingham	Ann Arbor	39	21:24		
5 Brian Colesa	Chelsea	31	42:51	2 John E Fornaeass	Ann Arbor	52	42:40	8 Tom Litzler	Ann Arbor	39	23:38			
6 John Mephall	Ypsilanti	31	43:49	3 David Blough	Saline	50	42:58	9 Mark McDougall	Chelsea	37	24:08			
7 Dan Chun	Ann Arbor	33	43:54	4 Jim Van Inwagen	Ypsilanti	52	45:44	10 Jesse Lewit	Ann Arbor	39	24:13			
8 Chris Etheridge	Ypsilanti	31	44:51	5 Bill Ling	Jonesville	51	48:51	11 Tom Houle	Chelsea	36	24:15			
9 Martin Steinhauer	Chelsea	32	47:03	6 Clair Risner	Stockbridge	53	49:32	12 Randy Nitz	Brighton	35	24:44			
10 Doug Marshall	Chelsea	34	48:20	7 Robert Spaly	Ann Arbor	54	52:57	13 Kevin Osgood	Ann Arbor	37	28:56			
11 Doug Steward	Ann Arbor	34	48:21	8 Marlin Short	Wauseion	50	56:36	14 Richard Eakin	Ann Arbor	37	28:56			
12 Robert Harper	Canton	33	55:36	Female Group: 50 - 54	1 Ana Rodriguez	Toledo	52	50:00	15 Michael Ann Enders	Middleville	35	29:33		
13 Thomas Streicher	Northville	33	1:07:29	2 Jennie Meyer-McCaffert	Ypsilanti	52	1:03:15	Female Group: 35 - 39	1 Dee Dee Sahakian	Manchester	38	21:18		
Female Group: 30 - 34	3 Marilyn Royle	Grass Lake	50	1:07:23	3 Marilyn Royle	Grass Lake	50	1:07:23	2 Carrie Schupbach	Livonia	35	22:37		
1 Leslie Rude	Belleville	31	44:04	Male Group: 55 - 59	1 Bill Keller	Lansing	57	40:42	3 Louise Zruk	Ann Arbor	38	23:43		
2 Darla Brown	Lansing	34	46:46	2 Jerome Tomc	Toledo	55	45:40	4 Kimberly Barrett	Ann Arbor	38	23:43			
3 Anne Wright	Troy	31	53:21	3 Bill Johnston	Ann Arbor	55	45:42	5 Vicki Catina	Chelsea	36	24:56			
Male Group: 35 - 39	4 Edward Nelson	Ann Arbor	56	47:17	Male Group: 25 - 29	1 Mike Holik	Grass Lake	27	15:54	6 Tracy Heydlauff	Chelsea	35	25:18	
1 Mark Middaugh	Ypsilanti	36	38:10	5 Richard Vile Jr	Jackson	55	48:36	7 Jane Laudon	Howell	36	25:33			
2 Eric Blitsky	Ann Arbor	36	41:13	6 Walter Pascik	Dexter	55	49:03	8 Katrina Stewart	Gregory	39	25:55			
3 Mike Whitworth	Jackson	37	41:26	7 David Abbeg	Ypsilanti	57	51:46	9 Maribeth Hammer	Chelsea	36	27:18			
4 Wallace Cain	Grass Lake	39	42:49	8 Cyril Steinhauer	La Salle	56	54:19	10 Sally De Vol	Chelsea	37	28:18			
5 Dave Fisher	Ann Arbor	39	45:47	9 Jeffrey Laufer	Ann Arbor	55	55:29	11 Christi Becker	Chelsea	37	28:26			
6 Dick Bradburn	Chelsea	39	50:25	10 Hideo Soneoka	Ann Arbor	55	58:03	12 Laura Battle	Gregory	37	28:49			
7 Brian Braun	Grass Lake	36	51:07	Male Group: 60 - 64	1 Joseph Bianco	Ypsilanti	60	46:31	13 Colleen Booms	Ann Arbor	36	28:56		
8 Timothy Griffin	Dundee	39	51:24	2 Dennis Johnston	Ann Arbor	63	58:55	14 Kathy Boyer	Jackson	35	29:11			
9 Ted Klemm	Tecumseh	36	52:28	Male Group: 65 - 69	1 Howard Rittenger	Alma	66	49:17	15 Pamela Van Buren	Chelsea	38	29:21		
Female Group: 35 - 39	Male Group: 65 - 69	1 Howard Rittenger	Alma	66	49:17	Female Group: 20 - 24	1 Hilary Green	Brighton	21	21:27	16 Annette Weeks	Chelsea	36	29:43
1 Janice Wiseman	Ypsilanti	39	47:07	Female Group: 25 - 29	1 Jessica Forsyth	Ann Arbor	25	18:03	17 Polly Bradburn	Chelsea	39	32:01		
2 Judith Gentz	Chelsea	39	53:26	2 Nikki Norris-Smith	Holt	29	19:52	18 Marilyn Gileczek	Gregory	39	32:56			
3 Kila Kindig	Ypsilanti	37	53:33	3 Paula Webb	Parma	29	23:26	Male Group: 40 - 44	1 Joe Ofsansky	Hillsdale	43	17:18		
4 Marilyn Joy	Birmingham	36	54:19											
5 Christine Blumhardt	Adrian	38	1:02:37											
6 Joan Roggeyback	Tecumseh	35	1:04:36											
Male Group: 40 - 44														
1 Rick Burcham	Montpelier	44	35:25											

(Continued on Page 22)

Show Off Your GRADUATE!

Presenting... **THE FACE OF THE FUTURE**

As commencement day approaches in schools across the country, we're pleased to present some of the degree-bearing faces that make up the Class of '98 and the proud parents of their families and friends.



GRAD PHOTO HERE

Greeting Message:



GRAD PHOTO HERE

Greeting Message:



GRAD PHOTO HERE

Greeting Message:



GRAD PHOTO HERE

Greeting Message:



GRAD PHOTO HERE

Greeting Message:



Actual Ad Size: 2 1/4" x 3 1/4"

High School Graduate
Aaron Melvin
Congratulations Aaron!
Grandpa & Grandma



Pre-School Graduate
Jerrold Lighthall
We're proud of you!
Mom & Dad

SHOW OFF YOUR GRADUATE

\$15

Name _____

Street Address _____

City/State/Zip _____

Daytime Phone _____

Home Phone _____

Picture Included?

To (Child's Name) _____

School Attended _____

Personal Message (15 word maximum) _____

From (Name): _____

Your Signature: _____

Mail 3x5" picture and a check for \$15 to:
The Chelsea Standard, 20750 Old U.S. 12, Chelsea, MI 48118

Chelsea Market



Large Selection of Groceries & Specialty Items

Fresh Seafood

Full Line of Meats • Fresh Produce
Beer • Wine • Liquor • Whole Coffee Beans • Fresh Deli
Special Orders • Gift Baskets
Country Dairy Milk—Milk from cows
NOT TREATED with rBST "A Fresh Choice"
Weekly Produce Specials

Produce Delivered To Us Fresh 6 Days A Week

We now have Baker's Dozen donuts delivered fresh-7 days a week

Produce:
Strawberries \$1⁹⁹ pint

Meat:
Natural Casing Hot Dogs \$2⁹⁹ lb.

Deli:
All Varieties of Bulk Olives 50¢ OFF per lb.

Seafood:
Yellowfin Tuna \$11⁹⁹ lb.

Prices good from June 4 through June 10 • Quantities May be Limited • While Supplies Last

Open 7 Days

M.-S. 8-8 • Sun. 10-6 • 125 S. Main • Phone: (313) 475-7600

Heart and Sole race results

(Continued from Page 21)

2 Thomas Pohl	Saline	40	18:13	1 Chad Fortner	Manchester	14	10:29	5 Dina Blissick	Chelsea	31	22:55
3 Dave Parham	Chelsea	44	19:59	2 Aaron Trachet	Jackson	14	11:37	6 Glenna Porter	Swartz Creek	45	23:00
4 Floyd Walters	South Lyon	42	20:02	3 Robbie	Ann Arbor	13	12:40	7 Shelley Mepys	Garden City	34	23:06
5 Tom Kirvan	Saline	44	21:44	4 Caleb Spence	Chelsea	14	14:42	8 Hillary Phillips	Chelsea	8	23:06
6 Steve Mclean	Williamston	42	22:13	Female Group: 13-14				9 Mary Ann Watson	Ann Arbor	44	23:13
7 Larry Dault	Grass Lake	41	22:58	1 Adrian Davis	Chelsea	13	22:28	10 Maura Dalian	Ann Arbor	39	23:30
8 Mike Romet	Ann Arbor	42	23:00	Male Group: 15-17				11 Shannon Weeks	Chelsea	13	23:30
9 John Blumhardt	Adrian	44	24:02	1 Jacob Wilkinson	Ann Arbor	15	11:42	12 Kristin Romelhardt	Dexter	46	23:52
10 Rick Chabot	Dexter	41	24:33	Female Group: 15-17				13 Marie Angelocci	Chelsea	12	24:04
11 Steve Taylor	Pinckney	43	24:34	1 Kristi Barner	Chelsea	16	14:51	14 Kristin Angelocci	Chelsea	6	24:05
12 Don Ruark	Canton	41	24:54	2 Rebecca Mariotti	Horton	17	20:01	15 Kristina Hull	Jackson	52	24:20
13 George Cameron	Jackson	44	25:07	3 Carol Cameron	Horton	17	21:34	16 Linda Levely	Royal Oak	46	24:38
14 Dave Muccino	Chelsea	41	27:02	Male Group: 18-24				17 Donna Williams	Ann Arbor	46	24:38
15 Jay Marsh	Dexter	41	29:17	1 Tim Lawrence	Gregory	18	12:36	18 Nancy Frayer	Plymouth	32	24:46
Female Group: 40-44				Female Group: 18-24				19 Nancy Jennings	Pinckney	41	25:02
1 Corlis Irer	Ann Arbor	44	21:59	1 Christine Shannon	Mich Center	22	16:46	20 Phyllis Jennings	Pinckney	71	25:11
2 Kathryn Sligh	Ann Arbor	43	25:19	2 Elizabeth Smith	Ypsilanti	22	31:00	21 Jo Lynn De Buyscher	Belleville	50	25:37
3 Juli Burke	Ann Arbor	40	25:36	Female Group: 25-29				22 Stephanie Becker	Chelsea	7	25:46
4 Arlene Seelbach	Chelsea	43	26:34	1 Catharine O'neal	Ann Arbor	26	16:53	23 Amanda Becker	Chelsea	12	25:46
5 Pat Chabot	Dexter	41	28:00	2 Chris Iley	Jackson	27	18:11	24 Ann Steinhauer	Ann Arbor	30	25:54
6 Barbara Grant-Yopko	Chelsea	44	28:47	Male Group: 30-39				25 Karen Bassett	Stockbridge	36	25:55
7 Geraldine Peters	Saline	42	30:56	1 Eric Nei	Jackson	36	12:56	26 Barb Johnston	Chelsea	43	25:56
8 Penny Olsen	Gregory	42	31:33	2 Terry Plesha	Sparta	37	14:52	27 Judy Phillips	Chelsea	35	26:00
9 Dotty Williams	Saline	41	34:09	3 Joe McInnis	Ann Arbor	38	18:05	28 Jerri Cole	Grass Lake	41	26:00
10 Helen McFarland	Northville	40	34:21	4 Peter Feeney	Chelsea	38	18:47	29 Debbie Peck	Chelsea	46	26:05
11 Eva Vizzini	Ypsilanti	40	35:23	5 Todd Regis	Chelsea	32	44:47	30 Jessie Cole	Grass Lake	14	26:06
12 Patricia Weazel	Belleville	44	38:05	Female Group: 30-39				31 Blake Angelocci	Chelsea	9	26:06
Male Group: 45-49				1 Ann Brogen	Whitmore Lake	38	14:54	32 Jessie Sahakian	Manchester	4	26:12
1 Mike McGlynn	Jackson	48	17:22	2 Sue Dickinson	Pinckney	30	17:08	33 Valerie Scriven	Manchester	50	26:15
2 Jeff Patino	Holt	46	18:53	3 Patti Peeney	Chelsea	35	17:59	34 Judy Sahakian	Chelsea	1	26:21
3 Jesse Lothamer	Okemos	47	18:54	4 Wanda Gunderson	Whitmore Lake	39	20:55	35 Kate Howlin	Chelsea	9	26:24
4 Ron Olson	Ann Arbor	49	19:14	5 Pamela Buntun	Ypsilanti	39	22:31	36 Pam Byrnes	Chelsea	50	26:28
5 Thomas Schwenk	Ann Arbor	48	20:24	Male Group: 40-49				37 Aimee Van Heest	Jackson	25	26:30
6 Bob Cranson	Ann Arbor	48	20:43	1 Bryan Noble	Brooklyn	40	12:44	38 Carol Jones	Ypsilanti	31	26:32
7 Jack Levely	Royal Oak	47	21:20	2 Duff Davis	Chelsea	45	12:47	39 Yvonne Jones	Ann Arbor	61	26:32
8 Rod Chivington	Jackson	47	21:42	3 Mark Becker	Chelsea	40	13:26	40 Ronda Woods	Swartz Creek	37	26:40
9 Randy Fielder	Brooklyn	46	21:45	4 Allen White	Dexter	47	13:51	41 Angela Chabot	Dexter	14	26:51
10 Jon Biggs	Adrian	45	21:51	5 Craig Oppenlander	Detroit	48	14:04	42 Mary Law Veasman	Ann Arbor	59	26:57
11 Ron Yonkoski	Ann Arbor	49	23:25	6 Gary Haralee	Detroit	42	14:05	43 Carol Benedict	Chelsea	57	27:26
12 Robert Barrett	Ann Arbor	46	24:39	7 Howard Spence	Chelsea	45	15:15	44 Anne Garman	Chelsea	43	28:34
13 Archie King	Stockbridge	45	24:54	8 Steve Gunderson	Whitmore Lake	43	20:33	45 Deana Grabel	Ypsilanti	23	28:39
14 Mike Beardslee	Howell	45	28:56	Female Group: 40-49				46 Jennifer Noble	Ann Arbor	14	28:43
Female Group: 45-49				1 Kathie Gourlay	Chelsea	49	14:42	47 Caitlin Sewell	Manchester	12	28:47
1 Bonnie Arlt	Millersburg	46	22:12	2 Diane Spence	Chelsea	43	16:30	48 Cynthia Sewell	Manchester	41	28:49
2 Micki Howe	Gregory	47	26:34	3 Carol Coburn	Royal Oak	40	18:34	49 Ashleigh Sewell	Manchester	15	28:50
3 Jasmine Dudzik	Saline	49	30:24	4 Martha Reesman	Chelsea	44	18:47	50 Mary Ann Barthiaume	Jackson	54	29:18
4 Susan Brazin	Ann Arbor	48	30:42	5 Rowena Atlee	Chelsea	45	20:07	51 Barbara Byrum	Pleasant Lake	55	29:21
5 Patricia Miller	Ann Arbor	45	32:08	6 Nancy Davis	Chelsea	43	20:24	52 Nancy Mariatti	Horton	44	29:24
6 Michaela Kioski	Grass Lake	47	32:31	7 Janette Hyde	Chelsea	46	37:12	53 Ann Burton	Hamburg	41	29:27
Male Group: 50-54				Male Group: 50-59				54 Shelly Drouillard	Farmington Hills	33	29:27
1 Rick Villa	Saline	52	19:33	1 John Borener	Jackson	58	14:58	55 Elaine Prost	Chelsea	59	29:46
2 Clark Etterman Mason	Ann Arbor	52	24:12	Female Group: 50-59				56 Louise Barner	Chelsea	50	29:56
3 Geoffrey Voght	Ypsilanti	52	25:33	1 Janice Kidd	Chelsea	51	16:31	57 Beth Barner	Chelsea	20	29:56
4 Larry Stone	Chelsea	50	27:24	2 Mary Erwin	Chelsea	50	18:01	58 Pat Menzie	Hamburg	50	30:09
5 Richard Steele	Chelsea	52	27:47	3 Karen Cameron	Jackson	50	22:32	59 Donna Feldt	Hamburg	45	30:11
6 Arny Stieber	Grass Lake	53	27:51	Male Group: 60-69				60 Sandra Kortesoja	Ann Arbor	47	30:11
7 Mike Michaelson	Lansing	51	29:23	1 Herb Seegert	Plymouth	62	14:48	61 Barbara Perles	Ann Arbor	51	30:11
8 Robert Kegerreis	Northville	54	33:23	Two-Mile-Walk Results By Sex				62 Janice Van Heest	Jackson	44	30:12
				Men				63 Stephanie Van Heest	Jackson	20	30:14
				1 John L Pettit	Marshall	46	20:07	64 Marta Doyle	Saline	46	30:29
				2 Greg Davis-Kean	Ann Arbor	30	21:20	65 Vivian Lynn	Ypsilanti	57	30:31
				3 Ross Fortner	Manchester	10	22:16	66 Joyce Noble	Ann Arbor	49	30:36
				4 Will Rooney	Concord	44	22:47	67 Ashley Bassett	Stockbridge	8	31:23
				5 Evan Phillips	Chelsea	5	22:52	68 Heather Patrick	Stockbridge	9	32:05
				6 Gregory Mepys	Garden City	39	23:11	69 Bonnie Patrick	Stockbridge	57	32:07
				7 Kyle Braun	Grass Lake	17	23:25	70 Bertha Phelan	Grass Lake	55	32:07
				8 Gerald De Buyscher	Belleville	50	23:29	71 Sally Aguilar	Albion	43	32:46
				9 Larry Wagner	Brighton	36	24:44	72 Bernice Geragusan	Ann Arbor	54	32:47
				10 Bill Kennedy	Redford	47	24:46	73 Andrea Henry	Jackson	29	32:47
				11 Bud Myer	Stockbridge	75	25:04	74 Darlene Regis	Chelsea	32	32:50
				12 Brad Angelocci	Chelsea	41	26:09	75 Monica Hanna	Chelsea	63	33:11
				13 Jim Sahakian	Manchester	49	26:20	76 Theresa McDonald	Chelsea	42	33:12
				14 James Sewell	Manchester	39	26:50	77 Deb Schilz	Dexter	46	33:49
				15 Robert Benedict	Chelsea	68	27:28	78 Elizabeth Wireman	Jackson	33	33:49
				16 Gary Sanderson	Grass Lake	42	28:25	79 Barbara Wright	Jackson	39	34:38
				17 Eryn Smith	Ypsilanti	23	28:39	80 Martha De Bozy	Jackson	41	34:39
				18 John Kozma	Chelsea	39	28:40	81 Becky Campa	Perry	7	35:06
				19 Cris McFarland	Horton	44	29:23	82 Janis Proctor	Chelsea	37	35:27
				20 David Pastor	Chelsea	58	29:47	83 Susan Schafer	Perry	36	35:27
				21 Bryan Van Heest	Jackson	42	30:14	84 Betty Schafer	Chelsea	67	35:27
				22 Dustin Patrick	Stockbridge	6	30:30	85 Brittany Miller	Manchester	12	58:04
				23 Garrett Patrick	Stockbridge	4	30:30	86 Joyce Henley	Jackson	1	07:26
				24 Gary Weeks	Chelsea	37	30:37	87 Michele Weber	Grass Lake	37	1:07:27
				25 Anthony Bassett	Stockbridge	10	31:24				
				Women							
				1 Mary Kay Hamby	Ann Arbor	41	21:48				
				2 Connie Mclean	Westland	32	22:16				
				3 Pamela Davis-Kean	Ann Arbor	32	22:46				
				4 Ayla De Troyer		9	22:50				

All-U-Can Eat Fish or Chicken

\$7.95 (reservations recommended)

Every Friday from 5:00pm - 9:00pm
(other dinner choices available)

Sunday Breakfast
8 a.m. - 12 noon

Open Daily For Lunch
11 a.m. - 2 p.m.

Reddeman Farms Restaurant
475-4655 or 475-3020
555 S. Dancer Rd. • Chelsea

WELCOME TO THE 21ST CENTURY

The U.S. NAVY has tomorrow's technology today. With jobs in more than 60 exciting career fields, the Navy can put you on the leading edge of some of the world's most advanced technology.

You can get the finest high-tech training now, and prepare for a bright, solid tomorrow—in or out of the Navy.

Navy. Full Speed Ahead.

Two-Mile-Walk Results By Sex

1 John L Pettit	Marshall	46	20:07
2 Greg Davis-Kean	Ann Arbor	30	21:20
3 Ross Fortner	Manchester	10	22:16
4 Will Rooney	Concord	44	22:47
5 Evan Phillips	Chelsea	5	22:52
6 Gregory Mepys	Garden City	39	23:11
7 Kyle Braun	Grass Lake	17	23:25
8 Gerald De Buyscher	Belleville	50	23:29
9 Larry Wagner	Brighton	36	24:44
10 Bill Kennedy	Redford	47	24:46
11 Bud Myer	Stockbridge	75	25:04
12 Brad Angelocci	Chelsea	41	26:09
13 Jim Sahakian	Manchester	49	26:20
14 James Sewell	Manchester	39	26:50
15 Robert Benedict	Chelsea	68	27:28
16 Gary Sanderson	Grass Lake	42	28:25
17 Eryn Smith	Ypsilanti	23	28:39
18 John Kozma	Chelsea	39	28:40
19 Cris McFarland	Horton	44	29:23
20 David Pastor	Chelsea	58	29:47
21 Bryan Van Heest	Jackson	42	30:14
22 Dustin Patrick	Stockbridge	6	30:30
23 Garrett Patrick	Stockbridge	4	30:30
24 Gary Weeks	Chelsea	37	30:37
25 Anthony Bassett	Stockbridge	10	31:24
Women			
1 Mary Kay Hamby	Ann Arbor	41	21:48
2 Connie Mclean	Westland	32	22:16
3 Pamela Davis-Kean	Ann Arbor	32	22:46
4 Ayla De Troyer		9	22:50

Farm facts

The Florida strawberry crop has suffered \$23 million in damage this year. By the end of the season, Florida will have suffered between \$10 million and \$12 million in damages, thanks to El Nino's heavy rains.

Ever wonder what makes peppers so spicy? Well, they're chemicals called capsaicinoids. Capsaicinoids stimulate pain receptors in your digestive tract, and send "hot" and "spicy" messages to your brain. In some people, capsaicinoids also relieve pain, and they're used in certain arthritis creams. They produce a burning sensation and then relief.

Engelbert Landscape Service
"Professional Landscape Design and Construction"

Lawn Seeding & Sodding • Finish Grades
Trees & Shrubs • Gardens
Timber & Stone Retaining Walls
Driveways • Sidewalks
Old Landscape Rejuvenation

Paver Brick Walkways & Patios
Local References Available

313-475-2695
CHELSEA, MI

FORD MERCURY

KEVIN T. KERN
New & Used Sales & Leasing

PALMER MOTOR SALES, INC.
222 South Main St.
Chelsea, Michigan 48118-0070

Bus. Phone (313) 475-1800
Res. Phone (313) 475-0236
Toll Free (888) 475-1830
FAX

CLASSIFIED

Classified Advertising Deadline Monday, 4 p.m.

GENERAL INFORMATION

Discount packages and frequency contact rates are available. We reserve the right to classify, revise or reject any classified advertising.

PUBLISHER'S NOTE

All real estate advertised in this newspaper is subject to the Federal Fair Housing Act of 1968, which makes it illegal to advertise any preference, limitation or discrimination based on race, color, religion, sex, handicap, familial status, or national origin, or on intention to make any such preference, limitation, or discrimination.

475-1371



CLASSIFICATIONS



475-1371

- 204 Lots/Acreage
203 Manufactured/Mobile Homes
210 Mortgages/Financing
287 Out of Town Property
214 Real Estate Information
211 Real Estate Wanted
288 Resort Property/Cottages

- 381 Houses for Rent
304 Living Quarters/Share
312 Lodging
303 Mobile Homes for Rent
308 Office Rentals
311 Rental Information
302 Rooms for Rent
305 Vacation Rentals
310 Wanted to Rent

- 404 Legal Services
401 Miscellaneous Services
406 Opportunity Wanted
400 Professional Services
EDUCATION
CHILD CARE
500 Child Care
501 Miscellaneous
502 Music/Dance Instruction
503 Training/Educational
504 Tutoring

- EMPLOYMENT
600A Adult Care
604 Domestic
606 Employment Information
600 General
602 Medical/Dental
601 Office/Clerical
603 Sales
605 Situations Wanted
MERCHANDISE
702 Antiques
701 Appliances
713 Auctions
703 Centers/Photo Supplies

- 714A Christmas Trees
704A Computers/Electronic
Equipment
714 Crafts/Bazaar
709A Farm Implements
711 Farm Markets/Produce
710 Firewood
703 Furniture
715 Hobbies/Collectibles
709 Lawn/Garden Supplies
717 Merchandise
700 Miscellaneous
706 Musical Instruments
708 Office Equipment
707A Other (Telephones, Accessories)

- 712 Garage Sales
707 Sporting Goods
708 Tools/Machinery
715 Wanted to Buy/Trade
PETS
802 Horses/Livestock
800 Pets for Sale
801 Pet Services/Supplies
TRANSPORTATION
901 Antique/Classic Cars
902 Automobiles for Sale

- 907 Motorcycles
905 Sport Utility/Four Wheel Drive
903 Trucks
904 Vans
906 Vehicles Wanted
TRANSPORTATION MISCELLANEOUS
950 Boats/Motors/Supplies
953 Decals/Stickers
952 Parts & Accessories
951 Recreational Vehicles

MORTGAGE SALE
or parcel of land situated in the Township of Northfield in the County of Washtenaw, State of Michigan, and described as follows: to-wit: Commencing at the N.W. Corner of Section 8, East, Northfield Township, Washtenaw County, Michigan, thence Easterly 852.8 feet along the north line of said Section 8, thence S 00°31'40" W 1925.16 feet along the westerly Right of Way of Whitmore Lake Road (formerly Old U.S. 23) for a PLACE OF BEGINNING, thence continuing along said Right of Way S 00°31'40" W 12.05 feet, thence S 85°21'40" W 422.21 feet, thence northerly along the arc of a 776.44 foot radius, circular curve concave to the west with a delta of 0°44'35" and chord bearing N 13°09'25" W 100.70 feet being the easterly Right of Way of the U.S. 23 Expressway, thence N 85°21'40" E 186.03 feet, thence S 02°39'40" E 87.65 feet, thence N 85°21'40" E 255.20 feet to the Place of Beginning, being a part of the N.W. 1/4 of said Section 8 and containing 0.474 Acres of land, more or less. Also subject to easements of record, if any.

MORTGAGE SALE
Default having been made in the terms and conditions of a certain mortgage made by Martha Jo Chaffield of 8445 Chestshire Drive, Ypsilanti, Michigan, Mortgagee(s), to First of America Bank, N.A., successor by merger with First of America Bank of Ann Arbor, Michigan, Mortgagee(s), dated the 21st day of August, 1992, and recorded in the office of the Register of Deeds for the County of Washtenaw and State of Michigan, on page 732, on which mortgage there is claimed to be due, at the date of this notice, for principal and interest, the sum of Ninety Two Thousand Five Hundred Ninety and 19/100 (\$92,519.19) Dollars.

Messages
102-Notices (Legals)
AUCTIONS - Chelsea Self-Storage, 18000 Brown Drive, Chelsea MI 48118. Misc. items. Unit C34 - Larry Kaminski. Unit 138 - Patry A Gauthier. Unit 39 - Richard J Gauthier. Sale June 12, at 3pm. Sealed bids before June 12.

104-Lost & Found
Grey Shout-haired male cat. Neutered and declawed. On May 27, Dexter St. 734-439-0636
Real Estate For Sale
200-Houses for Sale
CLINTON - By owner. Four bedroom, two baths, family room, newly decorated throughout. Above-ground pool. Prime subdivision, close to Clinton schools. \$119,000. (517) 454-6388.

OPEN HOUSE
3949 Weisner Rd. Sunday-June 7th, 1-4pm. Great 4 or 5 bedroom, 2 1/2 bath, home office with private entrance. 5 acres, 20x40 built in pool, 30 x 50 pole barn, attached 2 1/2 car garage, first floor laundry, screened in porch and much much more. \$256,000. (734) 475-9734

BROWNSTOWN: Four bedroom, two bath remodeled farmhouse on 2.96 acres. Large heated garage, separate out-building, city utilities. \$180,000. (734) 379-4243
SELLERS SAY SELL!
Just reduced newer ranch on 10 wooded acres. 1600 sq. ft. with full walk-out basement. Attached 2 car garage, wild life garage, stockridge schools. \$182,900. (C7140)

LEVINGOOD PARK AREA, Dearborn: Brick bungalow. Four bedrooms plus family room with fireplace. Newer furnace/air conditioner, all appliances. Sprinkler system. By Owner. \$134,900. 563-9337.
LOOKING FOR A NEW HOME?
North, South, East or West, we only offer our customers the very best. So call Heritage Newspapers Classifieds.

Village of Dexter Sidewalk Construction Bids
Village of Dexter Job No. 130-97-011
RECIPE OF BIDS
The Village of Dexter will receive sealed bids until 2:00 P.M. local time on June 9, 1998 at the Village of Dexter Offices, 8140 North Main Street, Dexter, Michigan, 48130, at which time and place all bids will be publicly opened and read aloud.

MORTGAGE SALE
Default has been made in the conditions of a certain mortgage made by RAYMOND E. KRAUSS, MARRIED MAN a/k/a RAYMOND KRAUSS to American Acceptance Mortgage Corporation, Mortgagee, dated 9-13-96, and recorded on 9-18-96 in Liber 1538 on pages 0178-0185, Monroe County Records, Michigan, and recorded on 9-18-96 in Liber 03358 on pages 0432 & 0433, Washtenaw County Records on which mortgage there is claimed to be due at the date hereof the sum of TWENTY ONE THOUSAND TWO HUNDRED SIXTY SEVEN AND 61/100 Dollars (\$21,267.61) including interest at 18% per annum.

NOTICE BY PERSONS CLAIMING TITLE UNDER TAX DEED
To the owner or owners of any and all interests in or liens upon the land described:
TAKE NOTICE: Sale was lawfully made of the following described land for unpaid taxes on that land, and that the undersigned has title to the land under tax deed or deeds issued for the land. You are entitled to a reconveyance of this land within 6 months after return of the service of this notice upon payment to the treasurer of the county in which the land is situated, of all sums paid for the tax sale purchase, together with 50% in addition, and the less of the sheriff for the service and/or cost of publication of the notice. The service or publication costs shall be the same as if for personal service of a summons upon com- mencement of an action without additional cost or charge. If payment as described in this notice is not made, the undersigned will institute proceedings for possession of the land.

ADVERTISEMENT FOR BIDS
PROJECT: CHELSEA SCHOOL DISTRICT COMMUNITY COMPLEX RENOVATIONS BID PACKAGE #1 (Revised)
OWNER: CHELSEA SCHOOL DISTRICT, 500 E. Washington Chelsea, Michigan 48118
CONSTRUCTION: GRANGER CONSTRUCTION COMPANY, 6267 Aurelius Road P.O. Box 22187 Lansing, Michigan 48909 (517) 393-1670 (517) 393-1382 FAX
FIELD OFFICE: 13965 Trinkle Rd., Chelsea, MI 48118 (734) 433-5435, FAX (734) 433-5437
ARCHITECT: KINGSCOTT ASSOCIATES, INC. 299 E. Michigan Ave., Suite 335 Kalamazoo, MI 49007 (616) 381-4880, FAX (616) 381-9100

CLINTON - By owner. Four bedroom, two baths, family room, newly decorated throughout. Above-ground pool. Prime subdivision, close to Clinton schools. \$119,000. (517) 454-6388.
SALINE - Three bedroom, 1 1/2 bath corner lot. Beautifully landscaped. Kitchen appliances all within two years. All new bath. 1 1/2 car garage. Storage shed. \$162,500. 734-429-4819
State of Michigan, County of WASHTENAW, 02-11-200-04, TOWNSHIP OF NORTHFIELD, TOWN 1 SOUTH RANGE 6 EAST SECTION 11 E 1/2 OF SW 1/4 OF NW 1/4 20.00 ACRES. Amount Paid: \$949.59. Deed #1140. Amount Due: \$142.38. PLU'S - SHERIFF AND PUBLICATION FEES. Tax for the year 1993. (Signed) Equifunding, Inc. P.O. Box 980 East Lansing, MI 48826

303 RAILROAD STREET CHELSEA, MICHIGAN
THIS WONDERFUL THREE LEVEL UPDATED VICTORIAN HOME FEATURES:
FOUR BEDROOMS, TWO FULL BATHS, ONE HALF BATH FORMAL PARLOR WITH NATURAL GAS FIREPLACE, FORMAL DINING ROOM, GRAND PARLOR FRONT ENTRY, KITCHEN WITH EATING AREA & PANTRY, STUDY, GREAT ROOM WITH VAULTED CEILING & STOVE FIREPLACE, HARDWOOD FLOORS, PARTIAL BASEMENT & LAUNDRY, TWO CAR ATTACHED GARAGE, REAR DECK WITH GAS GRILL & FENCED YARD, TWO ZONED HEATING - ONE ZONE AIR CONDITIONING.
EASILY SPLIT INTO TWO-FAMILY INCOME PROPERTY
For more information or to arrange for a private showing please contact:
LEONEL M. ESCH
RE/MAX OF ANN ARBOR, INC., REALTORS
1325 S. MAIN STREET, ANN ARBOR, MI 48104
HOME OFFICE (734) 761-9683
OR TOLL FREE 1-800-447-1448

Real Estate One
(734) 426-1487
3173 Baker Rd./Dexter/OPEN 7 Days!
A good investment for the right person with the right ideas! Zoned C2 Gen-Com, presently used as residential. Includes splitable lot. \$252,000. Hurry, Call Debby Combs 1-800-717-8585 or (734) 426-1487, (9375-N)
Contemporary Home with 278 Ft. of Waterfront on Portage chain of lakes. 10 Foot ceilings, vaulted great room with balcony, spectacular kitchen, cedar siding. \$434,900. Linda Garrett (734) 210-1627 or (734) 426-1487. (1195-C)
Lovely 3 Bdrm. 2 bath Cavanaugh Lakefront home. Close to Chelsea and Ann Arbor, 119 ft. on the water. Be ready for summer... buy today! \$229,900. Carol Navarre (734) 705-7898 or (734) 426-1487, (1304-R)
TWO LOTS on canal leading to Portage Lake and Huron chain of lakes. 800 Sq. Ft. cottage w/2 bdrms, 1x14 Florida room, 2 and a garage, newer furnace. Home warranty included. \$124,900. Dan Malacki (810) 450-8679 or (734) 426-1487. (11330-P)
Build Your Dream Home! Rolling tree-lined 10 beautiful acres in area of very nice homes. Underground utilities, paved road. This is for the outdoor enthusiast who likes comfort & convenience. \$90,000. Linda Garrett (734) 878-5698 or (734) 426-1487. (18094-T)
Wonderful 2 Bdrm. and 2 bath condo. High ceilings and tasteful decor create spacious living area. Master bdrm w/bath and walk-in. \$137,500. Call Amy Lazarou (734) 426-1487 or (734) 449-0101. (7741-C)

Village of Dexter Gary Kuckel, Manager

CLASSIFIED CLASSIFIED

CLASSIFIED CLASSIFIED

CLASSIFIED CLASSIFIED

CLASSIFIED CLASSIFIED

CLASSIFIED CLASSIFIED

CLASSIFIED CLASSIFIED

Real Estate For Sale



200... by Owner. Beautiful older home. Prime location. Three bedrooms, 1.5 baths, breakfast bar in kitchen, tile & hardwood floors, formal dining andoyer. Large fenced yard with deck. 119 E. Church. \$129,900. Motivated seller, moving. 517-456-1031.

FRIENDSHIP 1995 MODULAR 1800 sq ft. Never lived in, ready to occupy Sun Valley Estates & Jackson Schools. three bedrooms, two baths, many extras. Asking \$54,900 or best offer. Need to sell. Contact Bill (734) 475-7938

ROCKWOOD 21721 Roosevelt. Three bedroom, three full baths, full basement. Two car garage. Central air. First floor laundry. Dishwasher. Food pantry in kitchen. Andersen window screens & fully carpeted. OPEN HOUSE: Thurs. June 11, 12-4pm and Fri. June 12, 12-4pm. To be seen by appointment, or receive bid information, call 734-492-7564

TECUMSEH Three-bedroom ranch, two baths, 1,550 sq ft. Family room, living room, large kitchen/dining area. Finished basement with rec room and office. 16 x 16 car deck. \$182,000. (517) 423-3499. Appointment only

OUTSTANDING OLDER HOME on 11.5 acres. Four to five bedrooms, two baths, over 2,400 sq. ft. Large hip roof barn, outbuildings and large heated shop with 1/2 bath. Sallie schools. 7836 Belhel Church Rd. \$310,000. No agents. (734) 446-3015. APPOINTMENT ONLY

201-Condominiums/Townhouses DEXTER Two bedroom/den, two baths, cathedral ceiling, air conditioned garage, walkout basement oak cabinetry, appliances, deck, pond with fountain

Coltonwood Condos Mid \$130's Owner (734) 426-0960

203-Manufactured/Mobile Homes \$0 DOWN On two, three & four bedroom repos. All parks. Buyer pays sales tax. UNITED MANUFACTURED HOMES 1-800-597-SALE

\$\$\$CASH\$\$\$ Paid for your used homes. United Manufactured Homes 1-800-597-SALE

\$\$\$CASH\$\$\$ Paid for your used homes. United Manufactured Homes 1-800-597-SALE

MOBILE HOME For Sale 1989 Ramdon, two bedrooms, one bath, 70x14, appliances included. Located at Coachman Cove Trailer Park on Portage Lake, East Jackson, Mich. 25 miles from Ann Arbor & ten miles from Jackson. Asking \$14,500. Call 734-475-6494

SCIO FARMESTATES Three bedroom, two bath, all appliances including washer/dryer, two window air conditioners, garden tub, window treatments. Lots of extras. Must see interior. Asking \$23,500. Call Bob at (734) 669-0481

204-Lots/Acreage BY OWNER Three and 3.75-acre lots. 2.5 miles north of Chelsea. Perked, natural gas, walk-out. \$65,000 to \$70,000. Call Steve at: (734) 431-1911

CHELSEA Eleven building sites available. Nine sites 1/4 mile out village limits/2-5 acres. \$50,000-\$70,000. Will build to suit. Dalton Construction (734) 475-9294

SALINE-York Woods building site. One acre, well already drilled, possible walk-out, pond. Sunset Lake access. Close to schools, shopping and expressways \$59,900. (734) 429-2485

207-Only Property TORCH LAKE 20 min. northeast of Traverse City. 2 to 6 acre buildable sites, min. down town Alden and public access to TORCH LAKE! Rolling hills/meadows, maple hardwood woods, views perfect for weekend cabin or retirement. Backstop road, feedable. \$1,500-\$60,000. Terms available.

STATELAND Kalkaska Co., 11/2 miles west of Grayling, five acres borders 1,000 acres of the Pierre Marquette State Forest, close to CRV/Vanortwalle trail and Montrose River. \$14,900, 10% down, \$300 monthly on 11% land contract.

GREAT LAKES LAND COMPANY 616-922-8099 www.greatlakesland.com

\$0 DOWN On two, three & four bedroom repos. All parks. Buyer pays sales tax. UNITED MANUFACTURED HOMES 1-800-597-SALE

ANN ARBOR: 1411 by 56ft. 1987, two bedrooms, bath and half-bath, all conditioned, carpet, ready to move in. \$17,000 or best offer. (734) 668-9948.

\$\$\$CASH\$\$\$ Paid for your used homes. United Manufactured Homes 1-800-597-SALE

\$\$\$CASH\$\$\$ Paid for your used homes. United Manufactured Homes 1-800-597-SALE

MOBILE HOME For Sale 1989 Ramdon, two bedrooms, one bath, 70x14, appliances included. Located at Coachman Cove Trailer Park on Portage Lake, East Jackson, Mich. 25 miles from Ann Arbor & ten miles from Jackson. Asking \$14,500. Call 734-475-6494

SCIO FARMESTATES Three bedroom, two bath, all appliances including washer/dryer, two window air conditioners, garden tub, window treatments. Lots of extras. Must see interior. Asking \$23,500. Call Bob at (734) 669-0481

204-Lots/Acreage BY OWNER Three and 3.75-acre lots. 2.5 miles north of Chelsea. Perked, natural gas, walk-out. \$65,000 to \$70,000. Call Steve at: (734) 431-1911

CHELSEA Eleven building sites available. Nine sites 1/4 mile out village limits/2-5 acres. \$50,000-\$70,000. Will build to suit. Dalton Construction (734) 475-9294

SALINE-York Woods building site. One acre, well already drilled, possible walk-out, pond. Sunset Lake access. Close to schools, shopping and expressways \$59,900. (734) 429-2485

207-Only Property TORCH LAKE 20 min. northeast of Traverse City. 2 to 6 acre buildable sites, min. down town Alden and public access to TORCH LAKE! Rolling hills/meadows, maple hardwood woods, views perfect for weekend cabin or retirement. Backstop road, feedable. \$1,500-\$60,000. Terms available.

STATELAND Kalkaska Co., 11/2 miles west of Grayling, five acres borders 1,000 acres of the Pierre Marquette State Forest, close to CRV/Vanortwalle trail and Montrose River. \$14,900, 10% down, \$300 monthly on 11% land contract.

GREAT LAKES LAND COMPANY 616-922-8099 www.greatlakesland.com

211-Real Estate Wanted CASH FOR YOUR HOME Any condition Call (313) 482-0182

Real Estate For Rent 300

300-Apartments/Flats

300-Houses for Rent

305-Vacation Rentals

CHELSEA Nice one bedroom, including utilities. Chris Colton & Associates (517) 787-6626.

CLINTON One bedroom apartment with walk-in. New kitchen and carpeting. \$450/month. No smoking (517) 456-6635

CLINTON Two bedroom apartments. \$475 per month. All utilities included except electric. All appliances. No pets. Security deposit required. Call 248-626-9920.

CULVERESTATES IN MILAN 2-bedroom apartments. Private patio or balcony. Small pets welcome. Free heat and hot water. (734) 439-0600 Mon.-Fri. 10-5

GRASS LAKE-2 1/2 bedrooms. Utilities and central air included. Non smokers and no pets. \$600 per month. (517) 522-5390 or (517) 522-4940

LARGE One-bedroom country apartment. Nine miles north of Chelsea. Heat and gas included. \$550 per month. Non-smoking. (734) 475-7346.

MANCHESTER DOWNTOWN Beautiful loft apartment. Two bedrooms. River view. Central air. Secured building. No pets. \$595 (517) 431-2008

Manchester Very nice, large one-bedroom. 533 per month. No pets. (734) 428-9570

STORLAPARMENTS 41 W. Main St. Milan 734-439-4050

NOW ACCEPTING APPLICATIONS Pleasant Brook Apartments, Clinton is currently accepting applications for one & two bedroom apts. Rent based on income. Heat & water included. Call 517-456-7194 for more information. Equal Housing Opportunity. TDD# 1-800-760-1997.

CLINT'S MOWING SERVICE •Lawn •Fields •Call for estimate (734) 475-0484

EDDIE'S REFRIGERATION •All makes and models •Washers & Dryers •Ice machines •Bulk coolers. 313-439-2847

FIELD MOWING 734-429-9377

HELLO I am available to work as a housekeeper for one & two bedroom and detailed work each week. Please call me at 517-456-7404. My name is Rene.

HOUSE CLEANING Want to keep your home clean this summer? No job too small. I do it all - windows, roof, Deodorize, carpet cleaning. Free estimates. Dexter/Pinckney, Chelsea area ONLY. Call anytime. (734) 426-2266

TENT FOR RENT 20x30 with sidewalls. Delivery, setup & removal. \$225.00. Call (734) 475-2404

MR. MUSIC DISC JOCKEY SERVICE Events from \$300. Professional, experienced, and personable service. 734-439-1849

405-Business Opportunity \$3,000+ PER MONTH POTENTIAL. Vendors double their quarterly sales with our stand. Greatly reduced cost. 30 new in-box machines to sell. Bonus of three free machines with stand if call 30 purchased. Call Robert. 734-213-1738 after 5PM.

PERFECT PART-TIME home business. Two hours a day extra you \$24-\$20K per month. Hands on training. 2nd floor. 888-832-2826.

WANTED: GINSENG GROWERS. If you have seven acres or more of highly wooded acreage and want to grow commercially, call Glacial Ginseng Co. (517) 789-8535.

Education 500

500-Child Care WILL DO DAY CARE Mother of two children in my Dexter home. Full or part time. (734) 424-9173

Any parents dream school? Age 2 1/2 - 12 Summer and Fall enrollment at Back to Basics Montessori School. Spiritually positive, Christian environment. Love, respect, responsibility, self-discipline, self-motivation, self-paced. Limited space. Call for info. Certified Montessori Teacher. 734-429-0411

AS SMALL WORLD CHILD CARE has part time openings in the A.M. Opens at 6:30. 734-429-5504

CHILD CARE in my Saline licensed home. Reasonable rates. Meals provided. 734-944-6614.

DAY CARE WITH CARE Loving care in a licensed, experienced home. Competitive rates. Pre-school program/crafts. References. Limited openings. (734) 426-0369

LICENSED Day Care Available! 24 hours a day. part-time openings. Meals, snacks, laundry, etc. Country setting. Two miles West of Village of Chelsea. (734) 475-7079

MOTHER OF FOUR little girls, ages 10 months to eight, would like to care for up to two more children, full-time. Meals provided. Family home environment. Close to Northlake area. (734) 498-3040.

502-Music/Dance Instruction PIANO LESSONS For children (and adults) of all ages. Fun loving, patient teacher with classical training and experience. Western Township location. Try for a summer or for a lifetime! (734) 424-9124

EMPLOYMENT 600

600-General Abbott's Nursery Full and part-time help wanted. Immediate openings. (734) 665-8733.

ACE BARNES HARDWARE Full time positions available. Flexible hours with benefits. Ace Barnes Hardware 2015 W Stadium, Ann Arbor, MI 48103. Contact Dan. 3352 Washenaw Ave. Ann Arbor, MI 48103. Contact for info.

WILL DO DAY CARE Mother of two children in my Dexter home. Full or part time. (734) 424-9173

ADMINISTRATIVE ASSISTANT Domino's Pizza Inc. is looking for an administrative assistant to work in our marketing department. This person will schedule meetings, handle phone inquiries, and coordinate correspondence with advertising agencies and vendors. The ideal candidate will have one year office experience and a working knowledge of Microsoft Office. Please fax resume with cover letter and salary requirements to (734) 669-3378.

ANN ARBOR (Far West Side) Housewives. Students in need of permanent and part-time light manufacturing help. Good working conditions. Located one-half mile east of Jackson/Baker Rd. from I-94. Exit 167 to Jackson Rd. turn left to Enterprise Drive. Autotom, Inc. 61 Enterprise Dr., Ann Arbor. 9:30-5 weekdays.

CHILD CARE in my Saline licensed home. Reasonable rates. Meals provided. 734-944-6614.

DAY CARE WITH CARE Loving care in a licensed, experienced home. Competitive rates. Pre-school program/crafts. References. Limited openings. (734) 426-0369

LICENSED Day Care Available! 24 hours a day. part-time openings. Meals, snacks, laundry, etc. Country setting. Two miles West of Village of Chelsea. (734) 475-7079

MOTHER OF FOUR little girls, ages 10 months to eight, would like to care for up to two more children, full-time. Meals provided. Family home environment. Close to Northlake area. (734) 498-3040.

502-Music/Dance Instruction PIANO LESSONS For children (and adults) of all ages. Fun loving, patient teacher with classical training and experience. Western Township location. Try for a summer or for a lifetime! (734) 424-9124

EMPLOYMENT 600

600-General Abbott's Nursery Full and part-time help wanted. Immediate openings. (734) 665-8733.

ACE BARNES HARDWARE Full time positions available. Flexible hours with benefits. Ace Barnes Hardware 2015 W Stadium, Ann Arbor, MI 48103. Contact Dan. 3352 Washenaw Ave. Ann Arbor, MI 48103. Contact for info.

WILL DO DAY CARE Mother of two children in my Dexter home. Full or part time. (734) 424-9173

ADMINISTRATIVE ASSISTANT Domino's Pizza Inc. is looking for an administrative assistant to work in our marketing department. This person will schedule meetings, handle phone inquiries, and coordinate correspondence with advertising agencies and vendors. The ideal candidate will have one year office experience and a working knowledge of Microsoft Office. Please fax resume with cover letter and salary requirements to (734) 669-3378.

ANN ARBOR (Far West Side) Housewives. Students in need of permanent and part-time light manufacturing help. Good working conditions. Located one-half mile east of Jackson/Baker Rd. from I-94. Exit 167 to Jackson Rd. turn left to Enterprise Drive. Autotom, Inc. 61 Enterprise Dr., Ann Arbor. 9:30-5 weekdays.

CHILD CARE in my Saline licensed home. Reasonable rates. Meals provided. 734-944-6614.

DAY CARE WITH CARE Loving care in a licensed, experienced home. Competitive rates. Pre-school program/crafts. References. Limited openings. (734) 426-0369

LICENSED Day Care Available! 24 hours a day. part-time openings. Meals, snacks, laundry, etc. Country setting. Two miles West of Village of Chelsea. (734) 475-7079

MOTHER OF FOUR little girls, ages 10 months to eight, would like to care for up to two more children, full-time. Meals provided. Family home environment. Close to Northlake area. (734) 498-3040.

502-Music/Dance Instruction PIANO LESSONS For children (and adults) of all ages. Fun loving, patient teacher with classical training and experience. Western Township location. Try for a summer or for a lifetime! (734) 424-9124

EMPLOYMENT 600

600-General Abbott's Nursery Full and part-time help wanted. Immediate openings. (734) 665-8733.

ACE BARNES HARDWARE Full time positions available. Flexible hours with benefits. Ace Barnes Hardware 2015 W Stadium, Ann Arbor, MI 48103. Contact Dan. 3352 Washenaw Ave. Ann Arbor, MI 48103. Contact for info.

Experience the power of 88,000 agents nationwide, right in your neighborhood. CENTURY 21 Northstar 1414 South Main • In Chelsea

Joining Forces The Charles Reinhart Company and Frisinger-Pierson & Assoc. Bring together the combined resources & experience of two fine companies.

IF LOCATION is the byword in real estate - this is it! 3 acre lots on east side of Chelsea. Walk to school. Be in Ann Arbor in less than 15 minutes. \$68,900 & \$74,900. Call Jon Niedermeyer 747-7777, eves. 669-5829.

Reinhart 475-9600 Charles Reinhart Company, Realtors

EDWARD SUROVELL REALTORS #1 in Washtenaw County! CHELSEA Office 323 South Main Street 734.475.3737

CLASSIFIEDS REACH THOUSANDS. Advertise your specialty (734) 475-1371

Thinking of Selling? Call one of our experienced realtors Lee Knapp • Ed Coy • Al Ritt List With Us

NORTHSTAR BROKERAGE Builders Own Home-Quiet neighborhood, Chelsea Schools. 3 BR, finished basement, 2nd floor laundry, 2 1/2 bath, wrap around porch. Price to sell at \$214,900.

RE/MAX Community Associates Kelly Cooper • Susan Fitzpatrick Marcia Kipf Miller • Linda Penhallagon • Rob Stofor

GREG JOHNSON (800) 404-3953 or (734) 662-8600 Email: GLINEALTOR@AOL.COM

EDUCATION PROFESSIONALS Experienced and entry level candidates needed for established, growing Ann Arbor agency. High energy and highly motivated, need only apply. Salary plus commission up to \$30k. Great benefit package. Call (734) 665-6173 ask for Rob.

Employment
COOKS AND WAITSTAFF
Need immediate Part time evening shift
Please apply in person to Domino's Pizza of Saline 715 W. Michigan Ave. Saline

CORPORATE COMMUNICATIONS WRITER/EDITOR
Do you like to write? Enjoy a fast pace? Find teamwork rewarding? If you also possess 3-5 years of executive support experience, a "can-do" attitude and boundless energy, this is the job for you!

CUSTOMER SERVICE
Grand Ave. a rapidly growing air charter company is seeking Customer Service Reps/Dishwashers. Must have an charter or air freight experience. Offering competitive salary comprehensive benefits package & 401(k). Qualified applicants may fax their resumes to: 313-457-1733. Attn: HR Dept., or mail to: P.O. Box 721, Monroe MI 48161. EOE M/F/H/V

HAIRSTYLIST ASSISTANT
Needed for busy salon/day spa. Advanced training in color. For more information call: (734) 665-7207 (ask for John)

HAIRSTYLISTS NEEDED
Highs, some clientele, flexible hours. Some evening working.

LANDSCAPING AND LAWN MAINTENANCE
Immediate openings for the following positions: Landscaping, Irrigation, Tree Service, Horticulture, Lawn Maintenance. Wages commensurate with experience. Seasonal or year-round work. Health insurance benefits available. Great outdoor work. (734) 663-2200

OPTICAL MANAGEMENT
We are growing, come grow with us. U.S. Vision is seeking enthusiastic, self-motivated individuals to join our management team. Optical sales experience required. We offer competitive salary, commission, and benefits. For more information, please call: 1-800-248-2255 for confidential interview. EOE

TELEMARKETERS DREAM
\$9.00 Per Hour Bonuses for setting appointments (not sales). Five calls per week. Flexible hours. Call 734-327-2042 24 hours.

CUSTOMER SERVICE PART-TIME
16-20 hours per week for busy weekly newspaper office. Job responsibilities include: helping customers in person and on the telephone with classified advertising and subscriptions direct call, telephone calls, sort mail, handle minor accounting duties (no. and no. check deposits). Familiarity with computer helpful. Please reply to: P.O. Box 119 Chelsea, MI 48118

SUMMER WORK
\$11.35 per hour
No Experience Necessary
Part & Full Time
Scholarships & Internships
Great for H.S. Seniors & College Students
Call for Details 734-971-6122 M-F 10-5

DIRECT CARE ASSISTANT
No experience required. Complete benefits. Full/part time openings. Engage and assist special population in home work and respite events. Up to \$7.25 an hour to start. 734-753-4804

DRIVERS COL-A
Local driver leasing company has immediate openings in the Flat Rock area for professional tractor trailer drivers. All local home every night, no touch freight, drop & hook. Excellent hourly pay with overtime. BCBS health benefits available. If you have a minimum one year experience call: 313-313-385-971 between 9am-4pm Mon-Fri.

FULL TEACHER AIDES
Preschool contact: Virginia Walker, Director of Child Care Services, 16155 Main St., Chelsea, MI 48118 (734) 475-7338

HAIRSTYLIST WANTED
You are a stylist with an excellent, willing to learn attitude, your profit in your own pocket. Call for details: Almo's Salon, 734-429-0750, Chantrel only

LOSS PREVENTION
Burns International Security has immediate full and part time positions in the Ann Arbor/Chelsea area. Excellent benefits. Paid Vacations & Benefits. Health Training & Uniforms. Benefits. Please apply in person, Mon-Fri, 10am-4pm, 2309 Mitchell Road, Romulus (Airport Office Center at Wix and Midland) Road next to McDonald's. (313) 946-5151

OUTBACK STEAKHOUSE
Is now hiring cooks and dishwashers. Benefits, 1800 hours, evenings only. 3173 Oak Valley Dr., Chelsea, MI 48118 (734) 662-7400 Apply in person

TOP LINE DRIVERS WANTED
Experienced truck drivers preferred but will train. Hours needed: 40 hours/week. 734-944-3233 after 4:00 p.m.

700-Miscellaneous
ASSEEN in Modern magazine, Cyber Imaging computer software package for sale. 995-7870

GATEWAY MORTGAGE GROUP
has an immediate opening for a Loan Processor
Excellent Compensation & Benefit Package. Experience preferred. 475-6788

PRESS HELP FACTORY WORK WAREHOUSE
Ann Arbor, Dexter, & Saline. Openings on all 3 shifts. Must be 18, have transportation & a phone. Adecco (313) 975-2342

HELP WANTED JOB OPENINGS
Equal Opportunity Employer
ACADEMIC
Psychologist (1/2 time)
Speech/Language Therapist (1/2 time)
Inclusion Teacher Consultant
Substitutes
ATHLETICS
Lifeguards
BUILDINGS & GROUNDS
Substitutes
CHILDREN SERVICES
Site Manager
Substitutes
COMMUNITY EDUCATION
Jr. Theatre Director
Safety Town Assists.
Youth Summer Ball Umpires
Swim Instructors
FOOD/NUTRITION
Cook/Cashier (4hr)
Substitutes
PARA
PROFESSIONALS
Dexter High School (7 hr.)
Inclusion-Wylie Middle (M-Th 8-11:30)
Substitutes
SECRETARIAL
Substitutes
TRANSPORTATION
Driver
Sub Drivers
All Departments
Telephone: 426-4623

EDWARD SUROVELL REALTORS
IN REAL ESTATE, as in everything else, you are known by the company you keep. Edward Surovell Realtors is a distinguished professional organization and Washenaw County's leader in real estate sales, that plays a leading role in area real estate. We provide quality training, excellent management, and an opportunity for you to develop your skills in a profession that rewards initiative and service. For more information, call Steve Bassades, 734.475.3737, EOE.

MECHANIC Trainee Needed
Some experience preferred. Fulltime available with benefits. (734) 663-9150

MODELS WANTED
From Michigan, between ages 16-19, to compete in this year's 1998 Detroit Pageants. Over \$20,000 in prizes and scholarships including trips to National in Las Vegas. Call today: 1-800-367-2125, ext. 1153.

ADMINISTRATIVE ASSISTANTS & SECRETARIES
Full & Part-Time Positions. Comp. exp. required. call for immediate interview. Adecco (313) 975-2342

WORKERS NEEDED (Cabinets & Counters)
Monday-Friday 9:00am-5:00pm. No experience necessary. No set wage. Apply within: 7090 Dexter-Ann Arbor Road or call (734) 426-8335.

ULTRASOUND TECHNOLOGIST
Experience with COLTRAFLOW Doppler and C/OCAVITY techniques for Out-Patient imaging centers. Excellent pay/benefits. Call Al Turle at 313-581-3000 for interview.

DRIVER NEEDED
To deliver bundled newspapers to area businesses in Chelsea and Dexter. Driver will be responsible for early morning delivery of newspapers on Thursdays and monthly store collections. Must have own transportation, truck or van ideal. Excellent pay. Call (313) 943-4286 and leave message

WASTE TREATMENT OPERATOR
Afternoon Shift
Two to three years experience on industrial waste water treatment plants. Michigan State certification desirable. High school plus training specific to waste water treatment plants. Apply in person: UNISTRUT CORPORATION Personnel Department 35660 Clinton Street Wayne, Michigan 48184

WOMEN! and there's more (we can't fit everything into this ad)
Interested? Yes! ... 1. Apply at the nearest location or 2. Call Chris at 734-994-7202 or 3. email me chris_gale@busch's.com
Ann Arbor, 2240 S. Main St. - Ypsilanti, 2375 Ellsworth
Dexter, 3219 Broad St.
Saline, 565 E. Mich. Ave.

Construction Laborers:
Wexford Builders, Inc., a SE Michigan based, nationally recognized residential builder is seeking hard-working, dedicated people to join our construction team. We offer a competitive salary, benefits and career opportunities for those not afraid to get their feet wet and their hands dirty.
If you seek to become a member of an industry leading team, apply in person at 1875 Orchardview Drive, Ann Arbor. Take State St. to W. on Ellsworth, past Lohr Rd. to L on Lake Forest Drive East, to SW corner of Orchardview Drive.

Now That School's Out, It's Time For Busch's
where Flexibility, Fun and Funds \$\$\$ make us different!
• Make \$7.25 on weekends • Wear jeans to work
• Gain practical experience • Attendance bonuses
• A fun place to work • Shift premiums
• Flexible schedules
WOMEN! and there's more (we can't fit everything into this ad)
Interested? Yes! ... 1. Apply at the nearest location or 2. Call Chris at 734-994-7202 or 3. email me chris_gale@busch's.com
Ann Arbor, 2240 S. Main St. - Ypsilanti, 2375 Ellsworth
Dexter, 3219 Broad St.
Saline, 565 E. Mich. Ave.

ACCOUNTS PAYABLE CLERICAL
Part-time, three to four hours per day, Monday-Friday \$7.00 per hour to start. Permanent position. Contact Barb at (734) 434-9691

ASSISTANT CEO/COO
Growing national company, headquartered in Ann Arbor seeks professional, executive secretary/assistant. Vital, high-visibility position requires: solid secretarial and computer skills and prior experience in all phases of office management including scheduling, travel planning, events coordination, and preparation of wide-range corporate communications. Writing/editing and proofreading ability are also extremely important. Seeking outgoing, polished self-starter with an integral part of a team. Competitive resume and letter stating salary range to: (734) 663-1015

WOLVERINE WATER TREATMENT SYSTEM
Designator high purity water. \$1,500. 734-439-3074.

MANCINO'S
If you enjoy working in a restaurant or local diner, but don't like smelling like a deep fryer after completing a work shift, Mancino's Pizza & Grinders may be exactly the place for you.
Mancino's is seeking a few F/T & P/T people to complement their existing staff. Mancino's offers paid breaks, free break food, a F/T staff benefits package, paid training, a clean air conditioned kitchen, and starting hourly wages at or above most other restaurants for the right multi-talented, active, and friendly people. Future advancement exists for those with demonstrated abilities.
Interested individuals should apply in person at Mancino's Grinders & Pizza, 5060 Jackson Rd., 1/2 mile East of Zeeb Rd. Applicants must be 16 or older. 994-9151

Heritage Newspapers
REPORTER
Now interviewing for a reporter position with Heritage's twice-weekly newspaper chain in Genesee County. Applicants must have own car and 35mm camera. Strong writing skills and good news judgement are essential, as is a commitment to community journalism. Journalism degree is preferable, but will consider a person with experience and good solid clips.
This is an excellent opportunity for you to be a part of the award-winning Heritage chain. As a full-time employee, you will also benefit from a 401(k) program, company health plan, paid vacation and good pay.
Please send resume with clips to: HERITAGE NEWSPAPERS SUBURBAN FLINT DENNIS SETTER, Managing Editor 3200 W. Bristol Road Flint, MI 48507

Real Estate Company
Need real estate workers for cleaning lots, building fences and maintenance work. (734) 433-4000

QUALITY INSPECTOR
Automotive service-parts packaging company has an immediate need for an experienced quality control inspector on the second shift. In a comfortable environment, we offer a competitive salary and benefits package including Medical Savings Account health care and 401(k) with matching. Please send resume and salary history to: Hallingsworth Logistics Management, Attention: HR Department 14225 W. Warren Ave. Dearborn, MI 48126 OR FAX (313) 554-8956 EOE

POSITIONS AVAILABLE
• Assemblers
• Point-to-Point
• Shipping/Labeling
• General Laborers
Apply in person: GMI 39855 River Rd. Chelsea, MI 48118 734-428-8304

REFERENCE LIBRARIAN
Part-time, 20 hours/week. Duties include: Assist all patrons on print/electronic resources, including internet. Conduct school tours, instruct patrons on all technology, 18 hrs./wk. on reference desk. Must work well with school population. Wage: \$13.05/hr. All hours including one p.m. Jwk. one (1) month and schedule. Send resume to: Leslie Niehammer, Director, Saline Area Library 200 N. Maple Rd. Saline, MI 48176 by Sat., June 13

ASSISTANT LIBRARIAN
SOLUS (Saline/Ann Arbor) access employer.

SALINE AREA SCHOOLS
Part-time, 20 hours/week. Positions for substitute bus drivers. Five year driving experience and good driving record required. Apply within: Board of Education Office, Saline Union School 200 N. Maple Rd. Saline, MI 48176

SALESMAN
Now hiring experienced line cook, four or five days per week. Good pay. Apply to: Saline, MI 48176

Customer Service
Part-Time
16-20 hrs. per week for busy weekly newspaper office. Job responsibilities include helping customers in person and on the telephone w/ classified ad-taking & subscriptions, direct telephone calls, sort mail, handle minor accounting duties (including bank deposits) Familiarity with computers helpful. Please reply to: P.O. Box 119 Chelsea, MI 48118

SALESMAN
Now hiring experienced line cook, four or five days per week. Good pay. Apply to: Saline, MI 48176

SALESMAN
Now hiring experienced line cook, four or five days per week. Good pay. Apply to: Saline, MI 48176

SALESMAN
Now hiring experienced line cook, four or five days per week. Good pay. Apply to: Saline, MI 48176

SALESMAN
Now hiring experienced line cook, four or five days per week. Good pay. Apply to: Saline, MI 48176

SALESMAN
Now hiring experienced line cook, four or five days per week. Good pay. Apply to: Saline, MI 48176

SALESMAN
Now hiring experienced line cook, four or five days per week. Good pay. Apply to: Saline, MI 48176

SALESMAN
Now hiring experienced line cook, four or five days per week. Good pay. Apply to: Saline, MI 48176

SALESMAN
Now hiring experienced line cook, four or five days per week. Good pay. Apply to: Saline, MI 48176

SALESMAN
Now hiring experienced line cook, four or five days per week. Good pay. Apply to: Saline, MI 48176

SALESMAN
Now hiring experienced line cook, four or five days per week. Good pay. Apply to: Saline, MI 48176

SALESMAN
Now hiring experienced line cook, four or five days per week. Good pay. Apply to: Saline, MI 48176

SALESMAN
Now hiring experienced line cook, four or five days per week. Good pay. Apply to: Saline, MI 48176

SALESMAN
Now hiring experienced line cook, four or five days per week. Good pay. Apply to: Saline, MI 48176

SALESMAN
Now hiring experienced line cook, four or five days per week. Good pay. Apply to: Saline, MI 48176

SALESMAN
Now hiring experienced line cook, four or five days per week. Good pay. Apply to: Saline, MI 48176

SALESMAN
Now hiring experienced line cook, four or five days per week. Good pay. Apply to: Saline, MI 48176

SALESMAN
Now hiring experienced line cook, four or five days per week. Good pay. Apply to: Saline, MI 48176

SALESMAN
Now hiring experienced line cook, four or five days per week. Good pay. Apply to: Saline, MI 48176

SALESMAN
Now hiring experienced line cook, four or five days per week. Good pay. Apply to: Saline, MI 48176

SALESMAN
Now hiring experienced line cook, four or five days per week. Good pay. Apply to: Saline, MI 48176

SALESMAN
Now hiring experienced line cook, four or five days per week. Good pay. Apply to: Saline, MI 48176

SALESMAN
Now hiring experienced line cook, four or five days per week. Good pay. Apply to: Saline, MI 48176

SALESMAN
Now hiring experienced line cook, four or five days per week. Good pay. Apply to: Saline, MI 48176

SALESMAN
Now hiring experienced line cook, four or five days per week. Good pay. Apply to: Saline, MI 48176

SALESMAN
Now hiring experienced line cook, four or five days per week. Good pay. Apply to: Saline, MI 48176

SALESMAN
Now hiring experienced line cook, four or five days per week. Good pay. Apply to: Saline, MI 48176

Roll out your old rugs with an attention grabbing garage sale ad in the Heritage Classifieds!



Need help with fix-up or home improvement projects? Call a local company from our

Business and Service Directory

Dear Reader:

Heritage Newspapers makes every effort to insure that our Business Directory advertisers are honest, reputable and qualified to perform the types of work they contract for. If, however, you feel that an advertiser has misrepresented themselves, or feel that work performed is unsatisfactory, please follow the instructions given in the Business Service Consumer Guidelines listed below.



Place Your Ad Today!

The Dexter Leader/ The Saline Reporter 429-7380
 The Chelsea Standard The Milan News-Leader
 475-1371 439-1802
 Deadline Monday, 4 p.m. Deadline Monday, 5 p.m.

007-AUTO SERVICES CUSTOM GRAPHICS RACECAR LETTERING AND GRAPHICS Also signs & banners. (734) 475-8773	CERAMIC TILE INSTALLER Showers, walls, floors, countertops, back splash. Residential & Commercial 15 years experience. Insured (734) 665-6596	030-DRAPERIES CUSTOM WINDOW TREATMENTS pillows, duvet covers, cushions, and more at reasonable prices. Call Kathy 734-429-8242	052-HOME IMPROVEMENT REMODELING SPECIALIST Additions, Window and Door Replacement, Dormers, Kitchens, Vinyl & Aluminum Siding, Flat Cement Work. Licensed and Insured Foerster Construction Co. (313) 429-5498	CUSTOM HOMES Additions and Remodeling. Quality workmanship. Professional and courteous service. Licensed and insured. Call for free consultation. CONTOUR CONST. COMPANY (734) 429-3041	BULK MULCH Cedar/Cypress Hardwood and wood chips N-Viro in Red, Brown and Black. Call: RHM, (734) 484-4225	064-PAINTING & DECORATING HOME PAINTING SERVICE Attention to detail in your home. •Painting •Drywall •Plaster Repair •Remodeling •Plumbing and electrical repairs •General home maintenance. Family business. (313) 429-3143	ILP PAINTING •Over 23 years experience •Free estimates •References (734) 426-5692 PAINT CRAFTERS JEFF STONE (313) 429-3880	084-TARPAULINS HAVING A GRADUATION PARTY We can cover it with our 20x30 party tent. We will come set up and take down for \$110. CALL BRAD AT (734) 429-5527	A-1 TREE INC. •Free transplanting & sales •Tree, stump & stump removal and limbing Insured (734) 426-8809
013-BUILDING/CONSTRUCTION NEW CENTURY Construction, Inc. Backhoe work, trucking, foundations, driveways, masonry, chimney repairs and tuck pointing. Highest quality workmanship. Licensed and insured. 734-475-6290.	THE CLEANING CREW Tracie Palmer 734-428-6653 Residential and New Construction Serving Manchester, Saline, Clinton, Chelsea, and Ann Arbor.	036-EXCAVATION STING •PONDS (NEW, CLEANED) •CANALS •DITCHING •EXTRA DEEP EXCAVATION WORK (734) 475-4298 Mobile (734) 304-3340 Free Estimates ~ Insured ~	B & B Remodeling, Inc. Competitive Rates Free Estimates Quality Workmanship (313) 475-9370	Remodeling Repairs Decks Concrete Licensed Free Estimates (734) 475-1080 SUNRISE BUILDING CO. Home Improvements and Maintenance •Additions •Kitchens •Skylights •Windows •Doors •Siding •Finished Basements Licensed Builder Serving Washtenaw County for over 25 years (517) 456-6096	★ KEN'S RESIDENTIAL MOWING 734-439-0344 ★ PINKNEY SMALL ENGINE REPAIR Now offering a complete line of Snapper® lawn equipment & Manco Go-Carts for children & adults Jon Sered Chain saws, leaf blowers & trimmers 734-878-3233	•Powerwashing •Custom Painting •Deck Refinishing •Drywall Repair •Carpentry Repairs •Painting Interior/Exterior •Drywall and Plaster Repairs •Excellent References •Winter and Senior Discounts •Serving Washtenaw and Lenawee Counties •Insured •Free Estimates 517-424-6882	★ 089-TREE SERVICE CRUSHM TREESERVICE Proudly serves all Washtenaw County & surrounding communities with professional, courteous service & reasonable prices. Trimming, elevating or removal of all size trees including stumps. Call for free estimate. To save even more, ask about our "We'll cut it down, you clean up" pricing arrangements. Split, seasoned firewood, delivery available. (313) 944-3040.	★ A-1 WATER HEATERS Residential and commercial installation. Licensed and insured. 734-332-3765.	★ IT'S EASY JUST SAY CHARGE IT! You can use your Visa or MasterCard for any ad you place. Call Heritage Classifieds.

King Crossword

ACROSS 1 Cosgulate 5 Tank fill 8 "I'm — Girl Now" 12 Hawaiian seaport 13 Man-mouse link 14 Manicurist's item 15 Brit's cry of surprise 16 Doctrine 17 Look tech-erously 18 "1812" Overture need 20 Post-bilzard vehicle 22 "1984" gov-ernment 26 Name 29 Negligent 30 Fragrance word 31 "I cannot tell —" 32 Existed 33 Sentence part 34 Periodical, for short 35 Card table cry 36 Derby winner Genuine Risk, e.g. 37 The 1940s, musically 40 Bad hairpieces 41 Horse shows? 45 Unwel-	come one in your bed? 47 Plich 49 Incite 50 Couturier Cassini 51 Inseparable 52 Wax-treated fabric 53 Som-melier's offering 54 Wooden shoe pas-senger 55 Abound DOWN 1 Stylish 2 Pop singer Stanfield 3 "The Good Earth" heroine 4 "A Study	of History" author 5 En route 6 Kues' followers 7 Wimble-don champ, 1993-95 8 Under way 9 VIP 10 Under the weather 11 "Golly!" 19 Art medium 21 Bagel topping 23 Flavorless 24 Count's counter-part 25 December stone 26 Symbol of gentleness	27 Jai — 28 Dartmouth 32 Neville's successor as P.M. 33 Trans-val-ley bridge 35 Silencer? 36 Back 38 Move 39 slightly 42 One of the Greats 43 Fairy-tale baddie 44 Appear 45 Knock (em) dead 46 Ivy Leaguer 48 Uruguay-an's year
---	---	--	---

Answers To This Week's King Crossword

W	E	E	L	N	O	D	E	I	N	E	M
E	L	E	C	I	R	E	N	O	E	T	O
E	B	U	L	Y	O	N	E	D	E	E	M
S	O	E	R	O	B	S	O	B			
L	L	L	F	N	I	G	I	N	G	I	W
R	E	B	S	V	M	E	I	T	V		
E	V	X	V	L	T	E	B	E	T		
R	E	B	R	O	T	H	E	R			
L	O	M	F	L	O	N	N	O	N	N	V
E	L	E	I	S	I	S	I	A	V	S	I
E	L	E	F	I	L	E	O	T	I	H	
E	B	I	S	V	O	T	O	T	O		

BUSINESS SERVICE CONSUMER GUIDELINES
 Please follow these guidelines when contracting with advertisers in this Directory:
 • Advertisers under certain headings may be required by law to be licensed. Check with proper state agency to verify if license is needed.
 • Check the references of the business and/or refer to the Better Business Bureau.
 • Get all estimates and work orders in writing.
 • Get the full name, address and phone number of the party you are doing business with.
 • Pay by check or money order and get a receipt for ALL services and deposits.
 • Keep ALL sales receipts.
 • Inspect all work thoroughly before final payments made.
 If You Are Not Satisfied With Work Performed, Please Write: HERITAGE NEWSPAPERS BUSINESS & SERVICE DIRECTORY One Heritage Place, Suite 100 Southgate, Michigan 48195

018-CEMENTWORK
EDMUNSTON CONST. CO.
 Brick and Block
 New and/or Replacement
 Sidewalks, patios, porches
 chimney repair & footings
 Free estimates
 Licensed and Insured
 313-429-4777
COOK'S EXCAVATING
 Cement Work
 Concrete & Masonry
 Footings, basins, basements
 Black & Brick
 Backhoe & Drilling
 734-429-1795
 734-699-5803
 Mike Cook
NEW CONCRETE DRIVEWAY
 or remove and replace.
 Over 30 years experience
 Free estimate.
 Call Ken
 (734) 439-3884
SALINE STONE & DIRT CONCRETE WORK
 Pole Barns/Garage Floors
 Driveways/Basements
 Work done with pride & integrity
 Locally owned & operated for 16 years
 (313) 475-3000
 Kuhlagaie Charlie Martin
019-CERAMIC TILE
KURUTZ TILE, MARBLE & SLATE
 Specializing in complete bath and kitchen remodeling including:
 • Wheelchair Accessible
 • Countertops
 • Tub and Fireplace Surrounds
 • Custom Walk-in Showers
 Most projects completed within 5-7 days. All work guaranteed. 20 years experience. For a FREE estimate, call
 Charles C. Kurutz (owner and installer)
 Irish Hills
 517-431-2537
 ANN ARBOR, MI 48106

Top Soil Black Dirt Sand & Stone
 1-5 yds.
 Delivery \$35⁰⁰ + Material
 (734) 475-7932
SALINE STONE AND DIRT
 Excavating and Trucking
 •Septic, basements, deck test
 •Topsoil, sand, gravel, etc.
 SPECIALTIES:
 •Unscreened topsoil-call for prices.
 •Limestone: 7 yds-\$110 14 yds-\$165
 FREE ESTIMATES 313-429-3000 517-456-4037
 Charlie Martin Mike Love
 ★
SALINE SUPER SOIL
 Michigan State University tested organically rich.
 •Screened
 •Custom Blended
 •Quality Topsoil & Peat
 •Sand & Gravel
 •Retail & Wholesale
 •Residential & Commercial
 •Bulk Prices
 •Delivery & Pick-Up
 LET US BE YOUR SOIL SUPPLIER
 CALL 734-429-5085
 ★
 USE OUR eyeatcher to draw attention to your ads. Sell your home, car, boat, truck fast with a call to the Heritage Classifieds.

Answers in Today's Classifieds

VILLAGE OF CHELSEA NOTICE TO VILLAGE RESIDENTS

The Village of Chelsea Public Works Department DOES NOT PICK UP GRASS CLIPPINGS. A compost pile has been developed at the Solid Waste Facility (located on Werker Road) for you to use for grass clippings. The compost pile is for the deposit of leaf and lawn rakings and must be removed from plastic bags. There is no charge for use of the compost pile. Public Act 264 of 1990 "Yard Clippings Diversion Act" prohibits lawn clippings from being placed with your garbage.

Brush and tree trimmings may be placed on the extension and will be removed by the Public Works Department. Brush should be piled separately and should be no longer than 4 foot in length. Leaf rakings may be placed on the extension for pick-up but should be placed either in a 30 gallon trash can or in the paper compost bags (which may be purchased at area hardware stores). Please do not place any item for pick up in the street. It must be placed on the lawn extension - not in the street - during rains. Lawn debris plugs the storm sewers if placed in the street. Thank you for your cooperation.

SYLVAN TOWNSHIP INVITATION FOR BIDS

owner: Sylvan Township
112 W. Middle Street
Chelsea, MI 48118
(734) 475-8890

PROJECT: Sylvan Township Hall
Old US-12
Chelsea, MI 48118

ARCHITECT: Edwin R. Wier, Architect
517 West Washington Street
Ann Arbor, MI 48103
(734) 761-3015

PROJECT SUMMARY:
New approximately 4,500 square foot Township Hall building having one story above grade and a full basement with a walkout. Site work includes new paved entry drive and paved and gravel parking areas as indicated on the plans.

BIDS DUE:
Until 12:00 noon, June 24, 1998, the Sylvan Township Clerk will receive bids at the existing Sylvan Township Hall located at 112 W. Middle Street, Chelsea, Michigan. Sylvan Township Office Hours: Monday and Wednesday, 9:00 A.M. to 12:00 Noon.

The bid documents must be delivered in a sealed envelope and bear the identity of the bidder and the project. There shall be a public opening of the bids and they will be read aloud promptly at 12:00 Noon, June 24, 1998.

CONTRACT DOCUMENTS:
Proposal form, sample contract form, and a Project Manual with Construction drawings comprising the Contract Documents will be available from 9:00 A.M. to 12:00 Noon, Monday, June 8, 1998, at the Sylvan Township Hall located at 112 W. Middle Street, Chelsea, Michigan. A deposit of fifty dollars (\$50.00) shall be required for each set of Bid Documents, and is refundable following return, intact and in good condition of the bidding documents to the Architect.

BID SECURITY:
Each Bid shall be accompanied by a bid security in the form of a certified check, cashier's check, or surety bond in favor of the Owner in the amount of five percent (5%) of the total Bid. Surety Bonds shall be written on AIA Document A310 "Bid Bond" or equivalent approved by the Owner.

PERFORMANCE AND PAYMENT BOND:
The Owner shall, prior to execution of the Contract, require the bidder to furnish Performance and Payment Bond equal to 100 percent of the total payment by terms of the contract. Performance and Payment Bonds shall be written on AIA Document A312 "Performance and Payment Bond" or equivalent approved by the Owner. The Owner reserves the right to reject any and all bids regardless of amount.

Questions may be directed to Gerald Dresselhouse, Supervisor, at the Sylvan Township Hall, Office Hours, 9:00 A.M. to 12:00 Noon, Mondays and Wednesdays.

Michigan Farm Bureau fun facts offered

You've got it, a great dinner idea for the family. Round steak, red skin potatoes, and carrots with a honey glaze. You open the freezer and find your round steak has a rough texture and the carrots look dehydrated. Tough vegetables and dry, shriveled meats are telltale signs of freezer burn. It occurs when the water in foods migrates to the coldest part of the freezer. In order to prevent freezer burn, squeeze

most of the air out of food containers, and be sure they're sealed tightly before freezing. Also, use freezer bags instead of plain food storage bags, and plastic wraps made of polyvinylidene chloride.

A cure for Hong Kong's Avian Influenza may be close. ARS Southeast Poultry Researchers, along with Protein Sciences Corporation, Meridian, Conn., have created a vaccine that, during a controlled

study, kept chickens disease-free. ARS microbiologist Mike Perdue took this new vaccine to Hong Kong last week for further tests.

The third eyelid in sheep is the key to detecting scrapie in live animals. The third eyelid is believed to collect the disease-causing protein, and researchers have discovered a new antibody that can detect it. Producers and veterinarians will be able to analyze

eyelid tissue and discover the disease before symptoms occur. This new test will only cost \$25 and be less risky than current options.

Iron may be just as important in bone development as calcium and Vitamin C. An Ohio State University study showed that the femurs of rats fed an iron-deficient diet were 28 percent more likely to break than rats fed a diet rich in iron.

WEBSTER TOWNSHIP BOARD MEETING — MAY 19, 1998

Webster Township Board Meeting called to order at 7:30 by Sup. Fisher. Present: Fisher, Baldus, Keogh, Kleinschmidt, Zoning Inspector Jim Ross, Planning Chairman John Kingsley and six residents.

Motion Kleinschmidt support Keogh to modify agenda and start with new Business A, Edison Franchise. Carried.

Motion Kleinschmidt support Keogh to adopt thirty year Franchise as presented by Detroit Edison Rep. Kleinschmidt, Keogh, Baldus, Aye, opposed Fisher and Carried.

Minutes of April 21, 1998 approved as read. Planning Commission April 22, 1998 minutes reviewed. Trustee Fink joined meeting at this time.

Supervisor remarks: 5 minute speaker limits, solid chloride for dust control, Gypsy Moth-modify Sec 6 "to the extent permitted by Mich. Law", Consumer Protective Service - grading permit of waiver prior to any earth moving, put together guide pamphlet if doing any construction.

Motion Fink support Kleinschmidt to approve agenda as presented. Carried.

AUDIENCE PARTICIPATION:
Concerned citizens still would like Township to adopt a Blight-Noise-Nuisance Ordinance.

OLD BUSINESS:
Multi Cable Franchise tabled until July Meeting, Land Division Act incorporating language into Zoning Ordinance, purchase of May Mast Land-Washtenaw Engineering Bill received. Motion Baldus support Keogh Township Board pay two thirds of bill and Webster Historical Society one third. Carried. Picture ID cards-one sample of back ground suggestion received; Recycling Site Fence and sign removing - cost of trees to be investigate, L & J to change recycle sign location. Zeeb memorial; plans not finalized; Blight and Nuisance Ordinance; planning commission waiting for further action from Township Board; Citizens Advisory Comm on Police Protection report at June Meeting; contract with road commission for Chloride.

NEW BUSINESS:
Request for Special Use Permit for Temporary Housing received. Motion Kleinschmidt support Keogh to call special meeting to consider application for temporary structure. Carried. Jim Ross to type up revisions to Zoning Ordinance.

Suggestion for town hall improvements were chair rails in meeting room, mini blinds in offices, drapes in meeting room, beaded paint on parking lot drive and more lights.

Motion Keogh support Kleinschmidt to state MERKEL RD, official spelling and county roads be informed to replace signs. Carried.

Budget Items. Two drawer lateral file to be purchased for assessor.

Motion Keogh support Baldus to have Audit every year. Carried.

Zoning inspector issued 22 permits.

Motion Baldus support Fink to accept treasurer report and pay bills as presented. Carried.

Motion Keogh support Fink and carried meeting adjourn.

Respectfully submitted,
Hana M. Baldus, Clerk

Chelsea School District REGULAR SCHOOL ELECTION

Notice of Regular Election of the Electors of Chelsea School District Washtenaw and Jackson Counties, Michigan to be held June 8, 1998

TO THE ELECTORS OF THE SCHOOL DISTRICT:
Please Take Notice that the regular election of the school district will be held on Monday, June 8, 1998.

THE POLLS OF ELECTION WILL OPEN AT 7 O'CLOCK IN THE MORNING AND CLOSE AT 8 O'CLOCK IN THE EVENING.

At the regular school election, there will be elected two (2) members to the board of education of the district for full terms of four (4) years ending in 2002.

THE FOLLOWING PERSONS HAVE BEEN NOMINATED TO FILL SUCH VACANCIES:

JANE F. DIESING
DAYLE WRIGHT

THE VOTING PLACE IS AS FOLLOWS:
PRECINCT NO. 1

Voting Place: Orchestra Room of the Dwight E. Beach Middle School

All school electors who are registered with the city or township clerk of the city or township in which they reside are eligible to vote at this election.

This Notice is given by order of the board of education.

Dayle Wright
Secretary
Board of Education

VILLAGE OF CHELSEA PLANNING COMMISSION JUNE 16, 1998

THE FOLLOWING SITE PLANS WILL BE REVIEWED AT THE JUNE 16, 1998 MEETING OF THE CHELSEA PLANNING COMMISSION TO BE HELD AT THE SYLVAN TOWNSHIP HALL, 112 W. MIDDLE ST., CHELSEA, MICHIGAN AT 7:30 P.M.

- Amended Site Plan-Pierce Lake Village Condo's
- Preliminary Site Plan- Little Professor Book Store
- Preliminary Site Plan-Holiday Inn Express
- Final Site Plan-Chelsea Auto Wash
- Final Site Plan-U.M.R.C. Dementia Center
- Final Site Plan-C.C.H. Emergency Room Addition
- Final Site Plan-Wendy's
- Other items that may come before the Planning Commission

Signed, written comments, concerning the applications will be accepted prior to the Planning Commission meeting and will be read at the meeting. Comments should be addressed to the Chelsea Planning Commission, 305, South Main St. Chelsea, MI, 48118.

A public hearing on the site plans will be held, if requested in writing by any property owner or occupant within three hundred (300) feet of the boundary of the property being considered.

Persons requiring reasonable accommodations to disabilities in order that the hearing be accessible to them, are requested to notify the Chelsea Planning Commission Chairman no later than five (5) business days prior to the date of the hearing of such disability.

CHELSEA VILLAGE PLANNING COMMISSION
Doug Denison, Chairman

DEXTER VILLAGE COUNCIL REGULAR MEETING MAY 11, 1998

The meeting was called to order at 8:00 p.m. by President Yates at the First America Bank Building, 8123 Main Street.

Present: Darr, Hall, Kimmel, Stacey, Yates
Absent: Coy, Rush
Also present: Manager Kuckel
(Trustee Coy entered the meeting at 8:04 p.m.)
(Trustee Rush entered the meeting at 8:11 p.m.)

Approval of Minutes
Moved Darr, support Stacey to approve the minutes of the April 13, 1998, regular meeting as presented.
Ayes: Darr, Hall, Kimmel, Stacey, Yates
Nays: None
Motion Carried

Moved Kimmel, support Hall to approve the minutes of the April 27, 1998 regular meeting as presented.
Ayes: Darr, Hall, Kimmel, Stacey, Yates
Nays: None
Motion Carried

(Trustee Coy entered the meeting at this point-8:04 p.m.)
Approval of Agenda
Old business was moved to follow New Business

Moved Stacey, support Darr to Approve the agenda as amended.
Ayes: Coy, Darr, Hall, Kimmel, Stacey, Yates
Nays: None
Motion Carried

Non-Arranged citizen Participation
B. Waggoner presented petitions signed by 164 citizens from the Dexter-Ann Arbor-Pinckney area stating their preference for re-installing the Village clock at its original location.
(Trustee Rush entered the meeting at this point-8:11 p.m.)
M. Miller, 7654 Forest, and representative from the Parks Commission, read a resolution of support for the extension of Third Street adopted by the Village Parks Commission and stated her opinion regarding traffic flow in the Village and the proposed Third Street extension.

D. Larrow, 7504 Third, stated he opposes the Third Street extension.
T. Allen, 7514 Third, stated he opposes the Third Street extension.
L. Kuebler, 7534 Third, stated her opposition to the third extension.
V. Katsler, 7515 Third, stated her opposition to the third extension.
N. Larrow, 7504 Third, stated her opposition to the third extension.
K. Allen, 7514 Third stated her opposition to the third extension.
M. Miller, 7654 Forest, stated she was not part of any group with vested interest, she had become a member of the 4 month corridor study after reading the Dexter Leader and seeing public notice posted. She also stated that Parks Commission seats are available and there many places to serve in the Village.

Communications
1. Resolution from Village Parks Commission regarding Third Street extension.
2. V. Michaels letter of opposition to Third Street extension.
3. Planning Commission memo of recommendation for re-appointment of R. Baukama.
4. Letter MI. Dept. of Community Health regarding Governor's Discretionary Grant Project
5. Planning Commission regular meeting minutes of April 6, 1998.

Bills and Payroll
Moved Rush, support Coy to approve bills and payroll costs in the amount of \$105,614.55 dated May 11, 1998.
Ayes: Coy, Darr, Hall, Kimmel, Rush, Stacey, Yates
Nays: None
Motion Carried

Reports
Village Manager-Letter MI Dept. Treasury re. Water supply system, Letter of Cable TV Rate Increase, memo re. Sgt. Minzey vacation, progress report re. Streetscape Project, Zoning and Ordinance Enforcement Officer quarterly report, 1998-2008 CIP

New Business
1. Consideration of Sale of \$550,000.00 1998 General Obligation Limited Tax Bonds and \$850,000.00 1998 Special Assessment Bonds
Moved Rush, support Stacey to adopt the Awarding Resolution for the sale of \$550,000.00 1998 General Obligation Limited Tax Bonds and \$850,000.00 1998 Special Assessment Bonds, naming Bernard Securities and Bank of Ann Arbor dated May 11, 1998.
Ayes: Coy, Darr, Hall, Kimmel, Rush, Stacey, Yates
Nays: None
Motion Carried

2. Consideration of Readopting Resolution No. 5 and Bond Sale Authorization Resolution for Northeast Sanitary Sewer Special Assessment District
Moved Kimmel, support Coy to repeal Resolution No. 5 dated April 27, 1998.
Ayes: Coy, Darr, Hall, Kimmel, Rush, Stacey, Yates
Nays: None
Motion Carried

Moved Kimmel, support Coy to adopt Resolution No. 5 dated May 11, 1998.
Ayes: Coy, Darr, Hall, Kimmel, Rush, Stacey, Yates
Nays: None
Motion Carried

Moved Coy, support Stacey to adopt Bond Sale Authorization Resolution for Northeast Sanitary Sewer Special Assessment District, Dated May 11 1998.
Ayes: Coy, Darr, Hall, Kimmel, Rush, Stacey, Yates
Nays: None
Motion Carried

3. Consideration of recommendation from the Planning Commission regarding

Dexter-Ann Arbor Road Overlay Zoning District
Moved Coy, support Kimmel to accept the Planning Commission recommendation to approve the Dexter-Ann Arbor Road Overlay Zoning District as a text amendment to the Village of Dexter Zoning Ordinance.
Ayes: Coy, Darr, Kimmel, Rush, Stacey, Yates
Nays: Hall
Motion Carried

4. Consideration of Planning Commission Recommendation regarding Dexter Crossing PUD Phase 4 Final Site Plan
Moved Stacey, support Darr to approve the Dexter Crossing PUD Phase 4-Final Site Plan, dated February 27, 1998, contingent upon the following:
1) final approval of Village engineers
2) approval by the State of Michigan for water and sanitary sewer permits
3) submittal of a street lighting plan
Ayes: Coy, Darr, Hall, Kimmel, Rush, Stacey, Yates
Nays: None
Motion Carried

5. Consideration of Michigan Liquor Control Commission Resolution regarding the Transfer of Liquor License with Dance and Entertainment Permit to New Owners of the Dexter Pub, Inc.
Moved Stacey, support Darr to adopt the Resolution regarding the Transfer of liquor License with Dance and Entertainment Permit to New Owners of the Dexter Pub, Inc., expressing no objection to transfer.
Ayes: Coy, Darr, Hall, Kimmel, Rush, Stacey, Yates
Nays: none
Motion Carried

6. Consideration of Development Agreement Addendum between the Village of Dexter and Roger and Greg Fricke
Moved Coy, support Stacey to approve the Westridge of Dexter Development Agreement Addendum and to authorize the Village President to sign said agreement.
Ayes: Coy, Darr, Hall, Kimmel, Rush, Stacey, Yates
Nays: None
Motion Carried

7. Consideration of Village Manager Recommendation regarding Village Manager Search
Moved Darr, support Rush to approve the process outlined by the Village Manager and to authorize Manager Kuckel to initiate said process.
Ayes: Coy, Darr, Hall, Kimmel, Rush, Stacey, Yates
Nays: None
Motion carried

8. Consideration of setting date of next regular council meeting to May 26, 1998.
Moved Coy, support Hall to change the next regular meeting to May 26, 1998, due to the observance of Memorial Day.
Ayes: Coy, Darr, Hall, Kimmel, Rush, Stacey, Yates
Nays: None
Motion Carried

9. Consideration of resolution to approve Middle Huron Point Source Discharge Agreement for Voluntary Reduction of Phosphorous from Wastewater Treatment Plants
Moved Kimmel, support Coy to approve the Middle Huron Point Source Discharge Agreement for Voluntary Reduction of phosphorous from Wastewater Treatment Plants
Ayes: Coy, Darr, Hall, Kimmel, Rush, Stacey, Yates
Nays: None
Motion Carried

Old Business
1. Consideration of Huron Farms Addition/Third Street Extension Preliminary Site Plan Presentation of the plan was made by K. Wilkins, Huron Farms.
Moved Rush, support Coy to accept the Planning Commission recommendation to approve the Huron Farms Addition/Third Street Extension-Preliminary Site Plan as presented.
Ayes: Coy, Kimmel, Rush
Nays: Darr, Hall, Stacey, Yates
Motion Failed

Moved Hall, support Darr to approve the Huron Farms Addition- Preliminary Site Plan with the following contingencies:
1) elimination of Third Street extension
2) approval of Village engineers
3) sidewalks provided by the developer to tie into existing Third Street sidewalks.
Ayes: Coy, Darr, Hall, Kimmel, Rush, Stacey, Yates
Nays: None
Motion Carried

Non-Arranged Citizen Participation
J. Colby, 3457 Central, stated her opinion that anything that can be done to connect new development to the old Village should be done and stated she had supported the extension of Third Street.
L. Kuebler, 7534 Third Street, thanked Council members who "voted for us" during consideration of Old Business Item 1.
T. Walters, Planning Commission chair, offered his support for the Trustee Rush suggestion to refer matters to the Planning Commission.

Adjournment
Moved Rush, support Coy to adjourn the meeting at 9:45 p.m.
Ayes: Coy, Darr, Hall, Kimmel, Rush, Stacey, Yates
Nays: None
Motion Carried

Respectfully submitted,
Donna L. Fisher, Village Clerk

DEXTER TOWNSHIP ZONING BOARD OF APPEALS MEETING ON TUESDAY, JUNE 9, 1998 AT 7:00 P.M. AT DEXTER TOWNSHIP HALL, 6880 DEXTER PINCKNEY ROAD, DEXTER, MICHIGAN

Agenda

- Harold & Janet Bowles, 9574 Winston Dr. Tax Code: 04-02-403-004. Applicant is requesting a variance from sections 3.14.A.3., 3.14.B. yard requirements, also 4.30.E.4 area and placement, 4.30.E.3., floor area ratio from current 12.8% to 37.4%. Front yard (lakeside) setback from the required 50' to 28'. Rear yard (road side) 21' rather than the required 133' from the centerline of the right of way. Side yard set backs at house: 2.8' on the north side and 6' on the south side for a distance of 47'. Side yard set backs at the garage: 4.5' on the north side and 3' on the south side for a distance of 24'. In order to demolish existing dwelling and shed and construct a new 1846 sq. ft. dwelling and a 20'x24' garage.
(tabled from the April 1998 meeting)
- Steve Cafego, 8767 Grove Dr., Pinckney, MI. 48169. Tax Code: 04-01-385-010. Applicant is requesting a variance from section 11.03 non-conforming buildings and structures; 3.14.A.3., yard requirements, 4.30.E.1., minimum lot area, lot width, floor area ratio, yard requirements. To construct a single family two story residence with attached garage on 23 acres and to allow a 20' setback on grove drive, rather than the required 50', and 5' setback on the east side rather than the required 15'. To increase the floor area ratio from 16.6% to 48.3% and to recognize the existing set-back of 5' on the west side of the parcel.
(tabled from the April 1998 meeting)
- Eric & Bette Tripp, 9886 Winston Dr., Pinckney, MI. 48169. Tax Code: 04-02-401-011. Applicant is requesting a variance from section 11.03 non-conforming buildings and structures, 4.20.F.1., minimum lot area, 4.20.F.3, maximum floor area ratio, 4.20.F.4., minimum yards, 3.14.A.3., yard requirements. To reconstruct a single family dwelling on 1.42 acres, to increase the floor area ratio from 27% to 43%, rather than the required 15%. To decrease road side (west) set back to 27', rather than the required 50', to decrease the side yard (south) set back to 13', rather than the required 15', to decrease the lake side (east) set back from 30.5' to 15.8' rather than the required 50', and to recognize existing non-conforming 5.10' setback on north side of the house.
(tabled from the May 1998 meeting)
- Vincent Stahl, 9437 Lakeview Dr., Pinckney, MI. 48169. Tax Code: 04-06-176-010/012. Applicant is requesting a variance from sections 11.03 non-conforming buildings and structures; 4.30.E.3., maximum floor area ratio; 4.30.E.4, minimum yard requirements in order to construct a 9.10'x13.6' sunroom on the east side of the dwelling within 27' of the east (back) setback rather than the required 30', recognizing the existing 24' setback from the north (front) yard rather than the required 50', the existing non conforming setback on the west (also front) side rather than the required 50', and the 12' nonconforming existing setback on the south (also back) side rather than the required 30'.
- David Hosmer, 9475 Anna Dr., Pinckney, MI. 48169. Tax Code: 04-03-225-010/011/012. Applicant is requesting a variance from sections 4.30.E.1., minimum yard requirements, 3.14, yard requirements to allow a 2' setback rather than 50', in order to construct a 20'x24' garage on the east side of house and to recognize existing setbacks of 12' and 12.8' on the lakeside of house and 8' and 11' on the north side of the house.
- Paul Reid, Kathryn Bowling, 9934 Winston Dr., Pinckney, MI. 48169. Tax Code: 04-02-175-004. Applicant is requesting a variance from sections 11.03 non-conforming buildings and structures, 3.14.A.3., 4. yard requirements; 4.30.E.2. minimum lot width. To construct a 22'x44' garage on a 183 acre lot. To allow 7.8' side yard on the south side, rather than the required 15' setback; a 34' set back on the east side from Winston Dr. rather than the required 50' setback; a 45' setback on the north side from the canal, rather than the required 50'; and a total floor area ratio of 28.1% rather than the required maximum of 15%.
- Kenneth Burkes, 3267 N. Lima Center Rd., Dexter, MI. 48130. Tax Code: 04-33-400-007. Applicant is requesting a variance from section 3.14.A.2., yard requirements. The front yard set back to be 121' rather than 133'. Also recognizing existing non-conforming lot size of less than one acre (section 4.30.E.1) In order to construct a 12'x32.5 deck (covered 12'x20.5) uncovered 12'x12).
- Richard Naff, 13424 North Lake Rd., Gregory, MI. 48137. Tax Code: 04-17-200-005. Applicant is requesting a variance from section 11.03 non conforming buildings and structures, 3.14.A.3., yard requirements, 4.30.E.1., 2., 3., 4., minimum lot area, lot width, floor area ratio, minimum yard requirements. To construct a 24'x32' pole barn on .23 acres within 8' of the south (side) setback rather than the required 15' and within 15' of the rear (east) setback rather than the required 30'. Increasing the floor area ratio from 15% to 19.8% rather than the maximum of 15%. Recognize existing non-conforming setbacks of 25' on North Lake Rd., rather than the required 50'.

DEXTER TOWNSHIP ZONING BOARD OF APPEALS

Lynwood Noah, Chairman

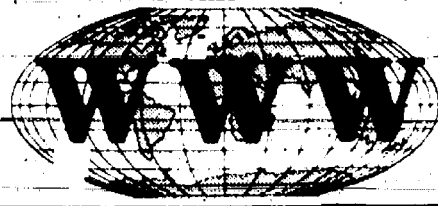

INTERNET JOURNAL

TERRY LINDSTEDT

I love getting e-mail! Every time I log onto the Net, one of the first things I do is to check my e-mail.

I started out by sending to my son in Dallas, and he would respond (maybe once to every four of my messages), but I wanted more!

I looked up my friends in Dallas, e-mailed them and the response was great. I still wanted more!

Getting an e-mail is like having a little present waiting for you when you log on. Since I spend so much time on the World Wide Web gathering things for my journal, chatting with virtual friends, reading and learning, I can only assume that I have a heck of a lot more time put aside for sending e-mails than anyone else I know. I could "get a life," but I have a life — and it very much includes time on the Internet.

So what did I do about wanting more e-mails? Well, I

responded to an unsolicited mailing one day, inviting me to sign up for Joke-A-Day. (There is also a Web site for Joke-A-Day at <http://www.jokeaday.com>.) I like jokes as much as the next person, so I figured, "Why not?"

Signing up was simple enough. All I had to do was respond to the e-mail. Now, every day, I get an e-mail with two jokes. (Warning: the jokes can be off-color, so if you are offended by such things, do not request this service. Mr. Joke-A-Day doesn't make up the jokes, he just posts them; and if someone complains, he loves to get into flaming matches with them.)

The guy who operates Joke-A-Day has sponsors, which is how he is able to keep things going on such a huge email listing. He has over 100,000 subscribers. He also has a "real" job and sometimes has to travel.

When that happens, he gets

a guest host to compose the Joke-A-Day e-mail and send it out. At times like that, the guest host usually plugs his own something-a-day. At other times, Mr. Joke-A-Day simply recommends another something-a-day for your consideration.

A different type of e-mail-A-Day is called Daily Holiday. The hostess of this daily e-mail also has a Web site. (To join this list, send an e-mail to dailyholiday@bignetwork.com and put the word "SUBSCRIBE" in the subject line.)

Each day is a holiday, according to the lady who established this e-mail service. Actually, she gives each day two holidays. Some of the holidays, of course, are real; but other holidays are made up by the Web/email mistress or her subscribers. In fact, she encourages people to submit their own suggestions for holidays.

In addition to announcing the daily holidays, she describes the reason for the holiday and gives Web site URLs for the reader to visit. The first time I viewed one of these e-mails, I thought was that teachers and students might be interested in checking this out. As far as I can tell, this is always a clean-minded e-mail service. You can visit the Daily Holiday

Web page at <http://www.bignetwork.com/dp/dh/>.

Chefs! Receive a new recipe every day at Recipe-A-Day: <http://www.bignetwork.com/dp/rd/>. This e-mail service does just what the title suggests. It gives subscribers one e-mail recipe each day. For some reason, there were a lot of Mexican food recipes in the month of May (possibly because of Cinco de Mayo); but we weren't complaining about that! Now, there seems to be a lot of outdoor grilling recipes, since this is the season for such things.

If you visit the Web site mentioned at the beginning of this paragraph, you will find a place for subscribing to Recipe-A-Day at the bottom of the page.

Neat Net Tricks, a semi-regular e-mail service, is written by a guy who started his service by posting his nifty hints on a Web page. It caught on very quickly with Net surfers, and he eventually had to change it to an email service. Soon, even that was overwhelming for his server, so he had to move it to a mail list server, which is more capable of handling large volumes of email lists.

The Web site where you can learn about Neat Net Tricks is at <http://www.angelfire.com/sd/jteems/index.html>. (Beware!

there is a continually-playing MIDI of "Under the Sea" in a steel drum version with no access to its controls, so you aren't able to turn it off. Use your own sound control if this drives you crazy!)

The best thing about the Neat Net Tricks e-mail is its suggestions on improvements and gadgets for your Web site. Mixed in with the Web site suggestions are random site recommendations, as well as ideas for your own computer's programs. It's a great way to learn more about your entire computer experience.

The Freeware.Com newsletter is an e-mail very similar to Neat Net Tricks, in that its focus is on your computer. However, in this e-mail service (which is not a daily), the administrator suggests other Web sites where primarily freeware is offered. He chooses what he believes are the most useful freeware tools available. He also suggests some of the best shareware currently on the Internet.

Many of these are available on a trial/demo basis, which you can download and use for a specified amount of time. Some of these self-expire, unless you purchase, register and receive a code which allows the program to continue functioning. The Web site where you can look at a

more organized format of freeware programs is at [FREWARE32.COM \(http://www.freeware32.com/\)](http://www.freeware32.com/). Just remember the best protection for your computer before downloading anything from the Internet is an anti-virus program.

If you've been reading this column for a while, you know that my sons and I enjoy professional wrestling — enough so to have created and maintained a Web site dedicated to the WCW/nWo. (Twist my arm and I'll give you the URL again — OUCH! See it at <http://www.geocities.com/Heartland/Hills/8642/index.html> and leave a message in the guestbook, please.)

Therefore, my list of e-mail subscriptions wouldn't be complete without something to do with wrestling. We were excited when we found The Ringside Times (Formerly Wrestling Times) e-mail service. The people who created this e-mail also have a Web site by the same name as the e-mail. It's located at <http://www.prowrestling.com/wtn/>.

Happy surfing, and have fun with the Web cams!

If you have comments or questions, please address them to: Terry Lindstedt, in care of The Chelsea Standard, 20750 Old US-12, Chelsea, 48118 or e-mail me at rlindstedt@sprynet.com.

VILLAGE OF CHELSEA NOTICE TO VILLAGE RESIDENTS STREET IMPROVEMENT PROJECT TO BEGIN

The Village of Chelsea is giving notice to residents that the street improvement project for West North Street is tentatively set to begin June 8th. The Village has received grant monies from Michigan Department of Transportation along with Village funds to do reconstruction work on North Street between M-52 and Hayes Street. Residents are notified during this construction W. North Street will be closed to through traffic. Your cooperation during the course of this project is appreciated.

Sincerely,
Village Administration

VILLAGE OF CHELSEA NOTICE OF VARIANCE HEARING

An application has been filed by **RENE PAPO OF THE CHELSEA GROUP** for a variance from the requirements of Section 5.04 B2 of Ordinance No. 79 (Zoning Ordinance), to **CONSTRUCT A 10 FT. HIGH SOLID FENCE (WOOD)**.

The property is described as follows:
ON THE WEST SIDE OF PEIRCE LAKE VILLAGE BETWEEN THE CONDOMINIUM AND POLLY'S MARKET.

Pursuant to the procedure for a variance request a Notice of Hearing shall be given and will be served personally or by mail at least ten (10) days prior to the date of such hearing, upon the party or parties making the request for appeal, and all owners of record of property and occupants of property located within three-hundred (300) feet of such premises in question.

You are herein notified that a hearing will be held by the Chelsea Zoning Board of Appeals on **Wednesday, JUNE 17, 1998 at 5:00 p.m.**, or as soon thereafter as possible, in the **Sylvan Township Hall, 112 W. Middle Street, Chelsea, Michigan** to consider objections to said request.

Persons requiring reasonable accommodations to disabilities in order that the hearing be accessible to them, are requested to notify the Zoning Board of Appeals Chairman no later than five (5) days prior to the date of the hearing of such disability.

DONALD T. OSBORNE, CHAIRMAN
ZONING BOARD OF APPEALS

TOWNSHIP OF WEBSTER WASHTENAW COUNTY

The Township of Webster Ordains:
Section 1. Permission is hereby granted to THE DETROIT EDISON COMPANY, a Michigan corporation, its successors and assigns, to construct, maintain and operate in the public streets, highways, alleys and other public places in the Township of Webster, Washtenaw County, Michigan, all needful and proper poles, towers, wires, pipes, mains, conduits and all such lines and other apparatus requisite for the transmission, transforming and distribution of electricity for public and private use, and to transact a local electric business within said Township subject, however, to all conditions and restrictions hereinafter contained.

Section 2. The conditions of the foregoing grant are as follows:
A. The grantee shall do no injury to any street, highway, alley or other public place, or to any shade trees, or in any manner disturb or interfere with any water or gas pipes, or with any public or private sewer, now or hereafter laid or constructed by any authorized person or corporation.

B. To ensure the reliability of service and the safety of the general public, line clearance of trees shall be done in compliance with all existing governmental laws, ordinances, rules and regulations.

C. The construction of the said lines shall be in accordance with the rules and regulations of the Michigan Public Service Commission or its successor.

D. The said grantee, before entering upon any street, highway, alley or other public place for the purpose of erecting and constructing any poles, wires, pipes, mains, conduits, or other apparatus, shall notify in writing, the Township or its representatives of the proposed construction, and shall file with the Township so required, file with them a sufficient plan and specification, showing the nature and extent of the proposed erection and construction.

E. No street, highway, alley or public place shall be allowed to remain open or encumbered by the construction work of the said grantee for a longer period than shall be necessary to execute the said work, and the grantee shall at all times conform to all ordinances of the Township now or hereafter in force, relative to the fencing and lighting of obstructions and excavations.

F. The grantee shall save the Township harmless from any judgment that may be recovered against the Township by reason of the wrongdoing or negligence of the said grantee in the erection and maintenance of said poles, mains, wires and other apparatus or construction.

G. Said grantee shall make due provisions, upon five (5) days notice in writing, by raising its wires or otherwise, for the passage of any barn, building or other structure on or over any street, highway, or public place occupied by the poles, mains, wires, and other apparatus of said grantee.

Section 3. In consideration of the granting of this franchise, grantee agrees that its rates and charges for electric service in the Township of Webster shall not exceed its rates and charges for like service elsewhere in its service area, as evidenced by its uniform rate schedules at the time on file with and approved by the Michigan Public Service Commission. It is understood that the grantee is subject to regulation by the Michigan Public Service Commission and that any order, rule, or regulation by that Commission, or its successor, will prevail over any regulation herein contained or provided for in case of conflict.

Section 4. This grant shall take effect if said grantee shall, within fifteen (15) days from the date of the passage of this Ordinance, file with the Township Clerk, its written acceptance of the terms of the same, and upon the confirmation of this grant, by the affirmative vote of a majority of the electors of said Township voting on the franchise at a regular election to be held on Tuesday, August 4, 1998, as provided for by the Statutes and the State Constitution. If not confirmed by the electors voting on the franchise at said election, this Ordinance shall be null and void.

Section 5. This Franchise and Ordinance shall be and remain in force for thirty years from and after the date of its confirmation by the electors of the Township of Webster, Washtenaw County, Michigan.

Section 6. Nothing in this grant shall be construed to alienate the title of the public in and to any street, highway, alley or public place or any portion thereof; neither shall anything herein be construed in any manner as a surrender by the Township of Webster of its legislative power with respect to the subject matter hereof, or with respect to any other matter whatsoever; nor as in any manner limiting the right of the said township of Webster lawfully regulate the use of any street, avenue, highway or public place within its jurisdiction, as to all other matters.

Dated: May 19, 1998

Dean F. Fisher
Wana M. Baldus
Janis Knoch
Paul R. Kleinschmidt

LYNDON TOWNSHIP RESIDENTS

The Regular Lyndon Township June Board Meeting date has been changed to Wednesday, June 10, 1998 at 7:00 P.M. at the Lyndon Township Hall.

Janis Knieper
Lyndon Township Clerk

WEBSTER TOWNSHIP REGISTRATION NOTICE To The Electors of The Township of Webster, Washtenaw County, Michigan

The Township Clerk will be at Township Hall, 5665 Webster Church Road, Dexter, Michigan on Monday, July 6, 1998, from 8:00 o'clock in the forenoon until 5:00 o'clock in the evening, to complete the registration of electors of the Township to vote on the following proposition:

Confirming grant of franchise to THE DETROIT EDISON COMPANY, for the purpose of the erection, construction, and maintenance of towers, poles, mains, wires, pipes, conduits, apparatus, etc., requisite for the transmission, transforming and distribution of electricity for public and private use.

YES ()
NO ()

Date: May 19, 1998

Wana M. Baldus
Township Clerk

VILLAGE OF CHELSEA NOTICE OF REQUEST FOR PRELIMINARY SITE PLAN APPROVAL

An application has been filed by FOCUS ENTERPRISES OF VALPARAISO, INC. for a Preliminary site plan approval of a proposed HOLIDAY INN EXPRESS on the following described parcel of land:
CHELSEA COMMERCE PARK

SITE CONDOMINIUM

The application for Preliminary Site Plan Approval will be considered by the Chelsea Planning Commission on Tuesday, June 16, 1998 at 7:30 p.m. at the Sylvan Township Hall, 112 W. Middle Street, Chelsea, Michigan.

Signed, written comments, concerning the application will be accepted prior to the Planning Commission, 104 E. Middle Street, Chelsea, Michigan 48118.

A public hearing on the final site plan will be held, if requested in writing by any property owner or occupant within three hundred (300) feet of the boundary of the property being considered.

Persons requiring reasonable accommodations to disabilities in order that the hearing be accessible to them, are requested to notify the Chelsea Planning Commission Chairman no later than five (5) business days prior to the date of the hearing of such disability.

CHELSEA VILLAGE PLANNING COMMISSION
Doug Denison, Chairman

WEBSTER TOWNSHIP ELECTION NOTICE To The Electors of The Township of Webster, Washtenaw County, Michigan

NOTICE IS GIVEN, that at a regular election to be held at:
PRECINCT 1: Township Hall, 5665 Webster Church Road, Dexter, Michigan
PRECINCT 2: Township Hall, 5665 Webster Church Road, Dexter, Michigan
in the Township of Webster on Tuesday, August 4, 1998, the following question will be submitted to you:

Do you favor the confirming of a franchise to THE DETROIT EDISON COMPANY, granting permission to erect, construct, lay, operate and maintain, within the Township of Webster, all needful and proper poles, towers, mains, wires, pipes, conduits and other apparatus requisite for the transmission, transforming and distribution of electricity for public and private use, subject, however, to all conditions and restrictions of the franchise, as passed at a session of the Township Board of the Township held on Tuesday, May 19, 1998.

A copy of the franchise is on file with the Township Clerk, and it is open to the inspection of the electors of the Township.

At the election the form of ballot will read as follows:
Confirming grant of franchise to THE DETROIT EDISON COMPANY for the purpose of the erection, construction and maintenance of towers, poles, mains, wires, pipes, conduits, apparatus, etc., requisite for the transmission, transforming and distribution of electricity for public and private use.

YES ()
NO ()

The polls of the regular election will be open at 7:00 o'clock a.m., and will remain open until 8:00 o'clock p.m. on the day of election.

Date: May 19, 1998

Wana M. Baldus
Township Clerk

AREA BIRTHS

A son, Hunter Michael, born May 20 to Stephanie and David Baird of Grass Lake, formerly of Dexter. Maternal grandparents are Michaelina and John Brown of Whitmore Lake. Paternal grandmother is Crystal Baird of Ann Arbor, formerly of Dexter. Hunter has two siblings, Morgen, 5, and Spencer, 3.

A daughter, Brienne Lynn Kleinschmidt, born April 2 to Becky and Steve Kleinschmidt of Ann Arbor. Maternal grandparents are Sheila and Jack Snyder of Dexter and Shirley and Gale Cobb of Dexter. Paternal grandparents are Sally and Chuck Kleinschmidt. Great-grandparents are Dorothy and Alvin Kleinschmidt of Ann Arbor, Howard Bacon of Chelsea and Earl Cote of Franklin. Brienne has two sib-

lings, Hadley Rose, 5, and Gabriel, 2.

A son, Clinton Scott Olberg, born April 5 at St. Joseph Mercy Hospital to Derek Olberg and Betsy Schmunk, both of Chelsea. Maternal grandparents are Charles and Sandy Schmunk of Chelsea. Paternal grandparents are Dan and Earlene Olberg of Chelsea. Great-grandparents are Bill and Audry Marshall of Dexter.

A daughter, Jamie Elizabeth, born April 28 at St. Joseph Mercy Hospital to Jim and Beth Strader of Chelsea. Maternal grandparents are Don and Linda Cole of Chelsea. Paternal grandparents are Bea and the late L.W. Franklin. Jamie joins two sisters, Inkster and Laurie.

VILLAGE OF CHELSEA REGULAR COUNCIL MEETING TUESDAY — MAY 12, 1998

Present: President Steele, Village Manager Myers, Clerk Morrison
Trustees Present: Cashman, Hammer, Myles (absent until 7:35 p.m.), Rauschenberger (absent until 7:35 p.m.), Rigg (absent until 7:35 p.m.), Daut
Others Present: B. Paul, Jr., V. Peters, L. Meabon, S. Jaskot, B. Roberts, J. Lumm, D. Bulson

The first order of business was Public Participation and there was none. Motion by Hammer, supported by Cashman to approve the Consent Agenda with the following changes:

The first order of business was Public Participation and Mr. Michael Tohlman addressed the Council regarding on-going water problems in his back yard. He also asked for an update regarding a meeting held of interested parties discussing this problem. Mr. Tohlman mentioned he felt the self fence around the pool had been moved. Village Manager Myers will check into this situation.

The first order of business was Public Participation and Mr. Michael Tohlman addressed the Council regarding the on-going water problems in his back yard. He also asked for an updated regarding a meeting held of interested parties discussing this problem. Mr. Tohlman mentioned he felt the self fence around the pool had been moved. Village Manager Myers will check into this situation.

Motion by Hammer, supported by Cashman to approve a Resolution: Directing Petition to Washtenaw County Board of Commissioners --- subject to development of a final description. All Ayes. Absent: Daut. Motion Carried. Attached as Appendix E.

Motion by Hammer, supported by Cashman to approve a Resolution: Directing Petition to Washtenaw County Board of Commissioners for 10.01 acres of Howe Property on Freer Road --- subject to development of final description. All Ayes. Absent: Daut. Motion Carried. Attached as Appendix E.

Motion by Cashman, supported by Myles to ask the Planning Commission to express opinion on the review of the sign ordinance. All Ayes. Motion Carried.

Motion by Daut, supported by Cashman to direct the Village Attorney to advise the Council regarding the providing for an administration override of the sign ordinance for special instances. All Ayes. Motion Carried.

Council briefly discussed the Recreation Council.

Motion by Hammer, supported by Daut to appoint William Bott and Frank Renton as representatives on the proposal selection committee and to direct the Council Representatives to define the responsibilities of the proposal committee. Ayes: Hammer, Daut, Cashman, Rigg, Myles, Steele, Abstain: Rauschenberger.

Motion by Daut, supported by Myles to table the Assistant Village Manager position description until the next meeting. All Ayes. Motion Carried.

Motion by Rigg, supported by Myles to table the Fire Authority Agreement until the next meeting. All Ayes. Motion Carried.

Trustee Rigg asked Council to comment on the Fire Authority Agreement by May 27, 1998.

Motion by Hammer, supported by Cashman to approve the DPW Garage Remediation and Project Close Out Plan. All Ayes. Motion Carried. (Plan Attached as Appendix A).

Motion by Hammer, supported by Myles to change the Manufactures Park REU to 1.0 REU and modify name to Manufactured Homes. All Ayes. Motion Carried. (Revised REU Schedule Attached as Appendix B).

Village Manager Myers addressed Council regarding the Party Buyout Settlement Offer.

Motion by Rigg, supported by Cashman to table action on the Sylvan Township Cavanaugh Lake Wastewater Study until Brad Roberts, Wastewater Superintendent, obtains information regarding potential fees charges as well as current capacity information. Ayes: Rigg, Cashman, Hammer, Myles, Rauschenberger, Steele, Nay, Daut. Motion Carried.

Trustee Rigg announced the birth of his grandson, Sumner Richard Oesterle. Jane Lumm, running for the Michigan House of representatives addressed the Council.

Motion by Hammer, supported by Rigg to adjourn the Regular Council Meeting, Time: 8:55 p.m. All Ayes. Motion Carried. Meeting Adjourned.

Suzanne C. Morrison
Village Clerk

HOUSES OF WORSHIP

CHELSEA

Assembly of God
First Assembly of God
14900 Old US-12, Chelsea
475-2615
Rev. James Massey, Pastor
Sunday: Sunday School, 10 a.m.
Worship, 11 a.m. and 6 p.m.
Wednesday: Noon fellowship
dinner, followed by prayer & bible study.

Chelsea Christian Fellowship
337 Wilkinson St.
475-8305
John Dambaeh, Pastor
Sunday: Sunday School, 9 a.m.
Worship Service, 10 a.m. Evening
Service 6 p.m.

Baptist
Faith Baptist
Faith-In-Action Bldg.
Main St., Chelsea
475-7841
Jack Story, Pastor
Sunday: Worship, 10:30 a.m., 6 p.m.

New Life Baptist
(meeting in Pierce Lake
Elementary School)
433-0105
Dr. Ray Babb, Pastor
Sunday: Worship, 10:15 a.m.

North Sharon Baptist Church
17999 Washburne Rd., Grass Lk.
428-7222
Bobby D. Toler, Pastor
Sunday: Sunday School, 10 a.m.;
Worship, 11 a.m.; Evening
Service, 7 p.m.
Wednesday: Bible Study, 7 p.m.

Catholic
St. Mary's Catholic Church
14200 Old US-12, Chelsea
475-7561
Rev. Fr. Philip Dupuis, Pastor
Saturday: Confessions, 12-1 p.m.;
Mass, 6 p.m.
Sunday: Mass, 8 and 10 a.m.
Weekdays: Mass, 9 a.m.

Church of Christ
Church of Christ
13661 Old US-12, East, Chelsea
475-8456
Dr. Joe Lorimer, Evangelist
Sunday: Sunday School, 9:30 a.m.;
Worship Service, 10:30 a.m.
Bible study, 6 p.m.
Wednesday: Bible study, 7 p.m.

Church of the Nazarene
Church of the Nazarene
805 W. Middle St., Chelsea
475-2526
Jeff Crowder, Pastor
Sunday: Sunday School, 9:45 a.m.;
Worship, 11 a.m.
Wednesday: Small groups, 7 p.m. in homes.

Episcopal
St Barnabas
20500 Old US-12, Chelsea
475-8818
Rev. Dr. Jerrold Beaumont
Sunday: Christian Education, 10 a.m.;
Services, 10 a.m.
Wednesday: Services, 7:30 p.m.

Free Methodist
Chelsea Free Methodist
7665 Werkner Rd.
475-1391
Mearl Bradley, Senior Pastor
Nathan Perkins, Associate Pastor
Sunday: Traditional worship,
8:30 a.m. Sunday School, 9:50 a.m.
Contemporary worship, 11 a.m.
Evening Service, 6 p.m.
Wednesday: Mid-week services.

Lutheran
Faith Evangelical
9575 North Territorial, Dexter
426-4302 or 426-8442
Rev. Mark Porinsky, Pastor
Sunday: Sunday School, 9 a.m.
Worship, 10 a.m.
Wednesday: Worship, 7:30 p.m.

Our Savior Lutheran
1515 S. Main St., Chelsea
475-1404
Rev. Dale Grimm, Pastor
Sunday: Heritage, 8:15 a.m.;
Education hour, 9:30 a.m.;
Celebration, 10:30 a.m.
Wednesday: Praise Band, 6 p.m.;
Adult Choir, 7 p.m.

St. Jacob Evangelical
12501 Riethmiller, Grass Lake
517-522-4187
Rev. Paul Huebner, Pastor
Sunday: Sunday School and
Bible Class, 9 a.m. Worship, 10:15 a.m.

Zion Lutheran
3050 S. Fletcher Rd., Chelsea
475-8064
David Hendricks, Pastor
Sunday: Sunday school, 9 a.m.;
Worship, 10:15 a.m.; Coffee Hour
Wednesday: Bible Study, 7:30 p.m.

Methodist
Salem Grove United Methodist
3320 Notten Rd.
475-2370
Rev. Jim Paige

First United Methodist
129 Park St., Chelsea
475-8119
Rev. Richard Dake
Rev. Rebecca Foote
Sunday: Worship, 10:00 a.m.
Wednesday: Contemporary
Worship, 7 p.m.

North Lake United
14111 North Territorial Rd.
475-7569
Rev. Wayne Hawley, Pastor
Sunday: Sunday School, 9:30 a.m.
Worship, 10:30 a.m. Fellowship,
11:30 a.m.
Tuesday: Bible Study, 7:15 p.m.
Choir, 8 p.m.

Waterloo Village
United Methodist Church
Washington St., Waterloo
Mona Joslyn, Minister
Sunday: Sunday school, 9:45 a.m.
Worship service, 11 a.m.

Chelsea Retirement Chapel
805 W. Middle St., Chelsea
475-8633
Rev. J. Gordon Schleicher
Sunday: Worship service, 9:30 a.m.

Mormon
Church of Jesus Christ
of Latter-Day Saints
Gary Spooner, President
1330 Freer Rd., Chelsea
475-1778
Sunday: Sacrament, 9:30 a.m.
Sunday school, 10:50 a.m. Priest-
hood and Relief Society, 11:45 a.m.

Non-Denominational
Baha'i Faith
705 S. Main St., Chelsea
475-2718
Monday: Devotional meeting, 7 p.m.

Chelsea Hospital Ministry
775 S. Main St., Chelsea
475-1311
Covenant
Anthony Dickerson, Pastor
50 N. Freer Rd.
475-2508
Sunday: Sunday School, 9 a.m.
Worship, 10:30 a.m. Communion
first Sunday of every month.

Immanuel Bible
145 E. Summit St., Chelsea
475-8936
Ronald W. Clark, Pastor
Sunday: 9:30 Sunday School,
10:45 worship, 6 p.m. evening
small groups
Wednesday: 7 p.m. prayer serv-
ice.

Mt. Hope Bible Church
12884 Trist Rd., Grass Lake
(517) 522-8182
Joseph O'Neill, Pastor
Sunday: Sunday School, 10 a.m.;
Morning Worship, 11:00 a.m.
Wednesday: Prayer Fellowship,

New Life Christian Center
Call for Location
475-1147
Erik Hansen, Pastor
Sunday: Worship, 11 a.m.

St. Vladimir Orthodox
9900 Jackson Road
761-7311
Rev. Father Paul Karas
Sunday and Holy Days: Divine
liturgy, English and Slavonic, 10 a.m.

Presbyterian
Unadilla Presbyterian
20175-Williamsville Rd., Unadilla
Joh Qiu, Pastor
Sunday: Sunday School, 10 a.m.
Worship, 11 a.m.

First Presbyterian Church
On the Square in Stockbridge
1-888-784-8128
Sunday: Worship, 11 a.m.
Wednesday: Worship, 6:45 p.m.
Communion & pot-luck first Sun-
days

Quaker
Michigan Friends Center
7748 Clark Lake Road, Chelsea
Isabel Bliss, 475-9976
Sunday: Unprogrammed meet-
ing every second Sunday, 5:00 p.m.

United Church of Christ
Bethel Evangelical
10425 Bethel Church Rd.
428-8000
The Rev. Richard Hardy

First Congregational-Chelsea
121 E. Middle St.
475-1844
Rev. David Cleaver-Bartholomew
Sunday: Informal worship, 8 a.m.
Church school, 9 a.m. Tradition-
al worship, 10 a.m.

St. John's (Roger's Corners)
12376 Waters Rd., Chelsea
(517) 456-7661
Rev. Nancy M. Doty, Pastor
Sunday: Sunday School and
Worship, 9:30 a.m.

St. John's
270 Bohne Rd., Grass Lake
Kris Abbey, Pastor
Sunday: Worship and Sunday
School, 10:30 a.m.
Communion first Sunday each
month.

St. Paul
14600 Old US-12
475-2545
Rev. Dr. Lynn Spitz-Nagel, Pastor
Sunday: Church school, 9:15 a.m.
Worship, 10:30 a.m., Commu-
nion Service, every second Sunday,
8:15 a.m.
Wednesday: Choir Rehearsals,
6:00 p.m.

St. Joseph Catholic
Fourth and Dover Streets, Dexter
426-8483
Rev. Bernard L. Tyler, Pastor
Saturday: Weekend Liturgy, 5 p.m.
Sunday: Liturgy, 8 a.m., 10 a.m.
and 12 noon. Nursery open 10 a.m.-noon.

Episcopal
St. James
3279 Broad Street, Dexter
426-8247
Rev. David J. Horning
Sunday: Holy Eucharist, 8 a.m.
and 10 a.m. Sunday School, 10 a.m.

Lutheran
Faith Lutheran
9575 N. Territorial Rd.
426-4302
Mark Porinsky, Pastor
Sunday: Sunday School, 9 a.m.
Worship, 10 a.m.

Peace Lutheran
8105 Jackson Rd., Birchwood
Plaza
313-930-2324
Rev. Larry Courson
Sunday: Worship 8:30 a.m.; Sunday
School & Bible Classes 9:30 a.m.;
Praise Service, 11 a.m.

Dexter
Catholic
St. Joseph Catholic
Fourth and Dover Streets, Dexter
426-8483
Rev. Bernard L. Tyler, Pastor
Saturday: Weekend Liturgy, 5 p.m.
Sunday: Liturgy, 8 a.m., 10 a.m.
and 12 noon. Nursery open 10 a.m.-noon.

Presbyterian
Covenant Presbyterian
5171 Jackson Rd., Dexter
(734) 761-1999
Rev. Mark Vanderput
Sunday: Sunday School, 9:30 a.m.;
Refreshments 10:20 a.m.;
Worship, 10:45

Non-Denominational
Dexter Gospel
2253 Baker Rd., Dexter
426-4915
John O'Dell, Pastor
Sunday: Sunday School, 9:30 a.m.
Worship 10:30 a.m., 6 p.m.

United Church of Christ
St. Andrew's
7610 Ann Arbor St., Dexter
426-8610
Rev. Gary J. Kwiatek
Sunday: Worship, 8:30 a.m. Coffee
time, 9:30. Worship and Sunday
School, 10 a.m.

The Webster Church
5484 Webster Church Rd., Dexter
426-5115
Rev. Kennyon Edwards
Sunday: Holy Communion, 8:30 a.m.
Church School, 9:15 a.m. Wor-
ship, 10:30 a.m.

If your church is in the Chelsea/Dexter area and is not listed here, please call us at 475-1371. Church Secretaries: We need information about your next week's activities by Friday. Thank you.

Methodist
Dexter United Methodist
7643 Huron River, Dexter
426-8480
William Donahue, Pastor
Sunday: Worship, 8:30 and 11

Ask us about our out of town subscriptions

CROSS ROADS

By Linda Wacyk Amy Foundation

On a balmy, sunlit day on the campus of Michigan university, surrounded by family, at the seasoned age of 42, I graduated from college.

I did so as one of the university's "non-traditional" students. Since I began my studies in 1974, some might consider "non-traditional" an euphemism for "slow learner." Not so. Like many traditional students, I earned this degree in just four years of study. Like most non-traditional students, however, I took a big break between years.

During that break, I managed to accomplish a number of non-academic goals, including raising four children and running a small business. Non-traditional students learn to balance academic demands with the stuff of "real life." Of course, real life has a way of intruding on pedagogical pursuit, but we learn to embrace the interruptions in the interest of family, employers and community. Along the way, we content ourselves with small gains and find that we learn some valuable skills.

Though I doubt many traditional students had to choose between term papers and toi-

let training, books and board meetings, there is one decision I now share with the 2,000 or so other who graduated alongside me: "What will we do now?"

For some of us, it's a scary question — not because we are afraid to take on adult responsibilities, and not because we're incapable of hard work. We hesitate because we want to do more than make a living; we want to make a difference.

Graduation, like any transition, is a natural time to look for a mission. We stand at a fork in the road, at the summit of success. We look around and ask, "What shall I do with my life?" For those of us still waiting for a reply, Richard Nelson Bolles, an ordained Episcopal minister and author of the perennial best-seller "What Color is Your Parachute," has some bad news.

"At some point in your life your mission may involve some grand mountaintop experience, where you say to yourself, 'This, this, is why I came into the world,'" Bolles writes. "But until then, your mission is here in the valley and the fog, and the little calling moment by moment, day by day."

It is an "ancient principle,"

to which Jesus alluded to often, Bolles says. Unless you are faithful in small things, how can you expect to be given responsibilities over great things? (Luke 16:10-12; 19:11-26) Our mission may be some splendid task. But we will only accomplish it when we make choices, moment by moment; that let God's kingdom come. His will be done, on Earth as it is in heaven.

So to the class of '98, and to all who are looking for purpose, here's some advice: Come down from the mountain and live out your day-to-day mission in the valley. Moment by moment, make the choices that will bring more service, kindness, forgiveness, patience, honesty and love into the world.

And next time you are asked, "What will you do now?" declare you want to live a "non-traditional" life — one that values relationships over goals, is content with small gains, and chooses to turn interruptions into building blocks for success. If you do, you cannot help but succeed in accomplishing great things. George Washington Carver knew it: "When you can do the common things of life in an uncommon way, you will command attention of the world."

AREA DEATHS

JIM JUDSON

Grass Lake

Age 80, died suddenly Tuesday, June 2, 1998, at Chelsea Community Hospital. He was born on Jan. 1, 1918, in Ann Arbor, the son of John Raymond and Dorothy (Wrathell) Judson. Jim lived in the Chelsea area most of his life. He was a member of the Rainbow Riders (Honda Riders Club of America). Jim retired from ANR Truck Lines, and was a member of the Teamsters (Local 299 and Local 164) for 32 years.

He married Anita L. Beckington in Chelsea on Feb. 27, 1971, and she survives. Other survivors include his mother, Dorothy Judson of Tecumseh; three daughters, Kim Judson of Florida, and Katrina Judson at home; two sons, James Richard (Heidi) of Grand Rapids; and Kevin Carlos (Lisa) of Grass Lake; two sisters, Helene (Bill) Booker of Oscoda and Dolly (Joe) Verwey of Arizona; two brothers, Richard (Bea) of New Jersey and John Paul of Tecumseh; two grandchildren, Dallen and Marris; and many nieces and nephews. He was preceded in death by his father and one sister.

Funeral services will be held Friday, June 5 at 11 a.m. at Cole Funeral Chapel, Chelsea, with the Rev. Mearl Bradley officiating. The family received friends Wednesday 7-9 p.m. and Thursday 2-4 and 7-9 p.m. Memorial contributions may be made to Huron Valley Humana Society.

ELECTA MARIE "DEE" WAGNER

Ann Arbor

Age 82, died Saturday, May 30, 1998, in her home. She was born on Oct. 13, 1915, in Detroit, the daughter of Alan S. and Lucille (Wilson) Armstrong. Mrs. Wagner was a former resident of Chelsea. She was a long-time member of the "M" Club, past president of the Woman's Club of Chelsea and instrumental in starting the Chelsea Social Services. She was a former active member of Chelsea First Congregational Church and Sunday School. She was also a volunteer at Ann Arbor Public Library and Matthaei Botanical Gardens.

On Dec. 28, 1935, she married Robert W. Wagner in Detroit and he preceded her in death July 17, 1975. She is survived by a son-in-law, Gene Owens of San Antonio, Texas; and many dear friends. She was preceded in death by her dear daughter, Judith Owens, in 1967.

Memorial service will be held on Thursday, June 4 at 11 a.m. at Nie Funeral Home, Ann Arbor, with the Rev. Philip Rusten officiating. Burial will follow at White Chapel in Troy. Memorial contributions may be made to Humana Society of Huron Valley, Anti-Cruelty Society of Detroit or the Chelsea Education Foundation. Arrangements are being handled by Cole Funeral Chapel, Chelsea.

RICHARD J. KERN

Chelsea

Age 73, died Saturday evening, May 30, 1998, at St. Joseph Mercy Hospital. He was born July 7, 1924, in Chelsea, the son of Lynn W. and Nellie (Smally) Kern. Dick was a life-long resident of Chelsea and was a vice president of Chelsea State Bank, retiring in 1986. Mr. Kern was a member of the First United Methodist Church of Chelsea and served as its treasurer for many years. He was a veteran of the U.S. Navy, serving in World

War II, a charter member of the V.F.W. and past commodore and treasurer of the Herbert J. McKune Post #31 American Legion of Chelsea. In addition, he was a member of the honor guard and presented the flag. He was a member of the Chelsea Rod and Gun Club. Mr. Kern served as Sylvan Township clerk in the 1950s.

He was married to Norma J. Pierson in Angola, Ind. on Jan. 18, 1949, and she survives. Also surviving are his son, Thomas (Vickie) Kern of Chelsea; his daughter, Rhonda L. (Robert) Lee of Honduras; five grandchildren, Kevin T. (Jill) Kern, Garrett R. (Cindy) Kern, Rebecca B. (Harold) Burchett, Heather J. Kern and Jorge L. Lee; three great-grandchildren and one cousin. He was preceded in death by his parents, and a brother, Dale W. Kern, in 1947.

Memorial service was held Tuesday, June 2, at 11 a.m. at the First United Methodist Church, with the Rev. Richard Dake officiating. Burial with military honors was in Oak Grove Cemetery, Chelsea. Expressions of sympathy may be made to the First United Methodist Church Building Fund, Chelsea. The family received friends Monday from 4-8 p.m. at the Staffan-Mitchell Funeral Home, Chelsea and at the church on Tuesday from 10 a.m. until the hour of service.

ALBERT DELOS FARRELL, JR.

Middleton, Va.

Formerly of Dearborn
Age 85, died May 20, 1998, in Richmond, Va. He was a retired Dearborn police lieutenant, security chief of the Security Bank and Trust and past commodore of Elba Mar Boat Club, Riverview.

He was the widower of Geneva Fleming, father of Joan and Albert III, and grandfather of Lauren, Megan and Caitlin. Graveside service will be held Friday, June 5, at 2 p.m. at Mount Olivet Cemetery, Chelsea. Arrangements by Staffan-Mitchell Funeral Home, Chelsea.

PARKER EARL SHARRARD, DVM

Plainwell, Mich.

Formerly of Chelsea
Age 76, died suddenly May 23, 1998, in Plainwell. Parker's life began Dec. 5, 1921 in Imlay City, Mich. In 1943, he received a degree in veterinary medicine from Michigan State University. Parker married Jean Strauser from St. Johns, Mich., on March 21, 1943. Parker established his veterinary practice in Chelsea, and ran it for 23 years. During those 23 years he was active in many community organizations, including the Chelsea Library Board, Kiwanis Club, and the Chelsea Congregational Church. In 1986, they moved to Plainwell, and he worked at the Animal Clinic in Kalamazoo until he retired. He served for many years on the Ransom District Library Board.

His family includes his wife, Jean Sharrard; four children and their spouses, Sandra and Kristian Hvidberg of Phoenix, Ariz., Thomas and Kay Sharrard of Milwaukee, Wis., Carole and Art Morley of Tampa, Fla., and Lisa and John DeTiberio of St. Louis, Mo.; grandchildren, Scott Sharrard of New York, N.Y., Sara and Julie Bustamante of Tampa Fla., Anne and Cynthia DeTiberio of St. Louis; a sister Ruby Pistrui of

Chandler, Ariz.; cousin, Arlene Justin of Ft. Lauderdale, Fla.; and several nieces and nephews.

There was no service. Memorial gifts may be made to the Ransom District Library Endowment Fund. Friends may share a memory with the family at the funeral home or on-line at www.rdmg.com.

SAMUEL "TRENT" BENTLEY

Chelsea

Age 72, died Sunday, May 31, 1998, at Chelsea Community Hospital after a short illness. He was born on Feb. 17, 1926, in Allen, Ky., the son of William and Kathryn Mae (Woods) Bentley. Mr. Bentley had resided in Chelsea for many years. He was a World War II veteran, and earned a Victory Medal, American Theater Ribbon, Asiatic Pacific Theater Ribbon with a bronze star, Philippine Liberation Ribbon with a bronze star, and a good conduct medal. He was a member of the V.F.W. and American Legion, a proud member of the U.A.W. and retired from Federal Screw Works in 1985.

He married Ruth Verramay in Albion on Oct. 31, 1948 and she preceded him in death on March 24, 1985. Survivors include two daughters, Esther Mae (James) Henningsen of Merritt Island, Fla. and Trena Annette (Stephen) Erskine of Stockbridge; four brothers, Miles Bentley of Iowa, Joe Vernard Bentley of Chelsea, Thurman Bentley of Illinois, Virgil Bentley of Ohio; two sisters, Irene Jarrell of Munith, and Billie Mae Stephens of Chelsea; three grandchildren and one great-grandchild. He was preceded in death by one daughter, five brothers and one sister.

Funeral services were held Wednesday, June 3, at 10:30 a.m. at Cole Funeral Chapel, Chelsea, with the Rev. David Wood officiating. Burial followed at Mt. Hope Cemetery, Waterloo, with graveside military honors by American Legion Post No. 81. The family received friends Tuesday 2-4 and 6-8 p.m.

VINCENT L. (DOOLEY) SCHMITZ

Grass Lake

Age 80, died Friday morning May 29, 1998, at Chelsea Community Hospital. He was born Sept. 27, 1917, in Whitmore Lake, the son of Frank L. and Mary M. Niner Schmitz. Vincent had been a resident of Sylvan Center, moving to Grass Lake in 1958. He was retired from Hoover Ball Bearing and was a veteran of World War II, serving in the U.S. Army, and a member of the Herbert J. McKune Post #31, American Legion.

Surviving are three nieces Loretta, (Paul) Beal of Stockbridge, Delores (Alvia) Fouty of Chelsea and Nancy (Robert) Guentner of Bridgewater; and several great-nieces and nephews. He was preceded in death by three brothers, Richard, Raymond and Rudolph; and by a sister, Lauretta.

The funeral mass was held Monday, June 1 at 10:30 a.m. at St. Mary's Catholic Church. The vigil was held Sunday evening at 7:30 p.m. at the Staffan-Mitchell Funeral Home, Chelsea. Military honors were provided by Herbert J. McKune Post #31 American Legion at Mount Olivet Cemetery, Chelsea. Expressions of sympathy may be made to St. Mary's Catholic Church.



Wolf Expert

Katherine Lixey learned that wolves join together in packs of up to 20 animals as part of her research in Ruth Stielstra's fourth-grade class. The class spent the semester learning the 10 points of independent research. Lixey made wolf-shaped cookies, wrote an infomercial and sent letters to experts as part of her project.

Township begins property scans from bird's eye view

By Michelle Rogers
Associate Editor

If you live in Dexter Township and you're building without a permit beware. Big Brother is watching from above.

Zoning Inspector Harley Rider has taken to the air. Last Wednesday was his first official flight over the township.

Rider got his private pilot's license in August 1996 and is currently working on his instrument license, which he expects to get in the next few months. All told, he has logged 220 hours in the air and loves doing it.

"I'll take any excuse to go flying," he said.

And that's the impetus behind a new program to cover the township every month from

500 to 1,000 feet above.

There is no cost to the township. The May flight, which lasted a little over an hour, cost Rider \$75 of his own money. He admits it's not a great way to find zoning violations but, he said, "It's a lot of fun."

"It's a real peaceful and relaxing experience but it's challenging at the same time. I love a challenge."

From the four-seat Cessna he borrowed from the University of Michigan Flying Club, Rider could see new construction, from homes to pole barns and decks. Leaves on the trees made it difficult to see in some areas but since this is a year-round program, he expects to do better in the winter.

Rider didn't find any viola-

tions this time. But each time he goes up, he is becoming more familiar with the area from above. As time goes by, the newly hired inspector said he will have a better handle on who has a zoning compliance permit and who does not. And then, watch out.

"I want to have a real good handle on what is going on in the township," Rider said. "I have no idea if we will find anything, but there is a possibility we will find things people are doing that they don't have zoning permits for."

Rider doesn't know how many decks, garages, sheds, pole barns or additions are built in the township without permits, but he knows it goes on.

"I know it happens. To what extent, I don't know," he said.

If Rider catches somebody, a stop-work order is issued and the person is cited for failing to get a zoning compliance permit.

Currently, violators face misdemeanor charges and fines. However, the Township Board is considering an amendment to the ordinance this month that will change it from a criminal case to civil.

Inspecting the township from the air is just the beginning for Rider. He also is considering lake-front checks by boat.



An aerial view of Portage Lake.

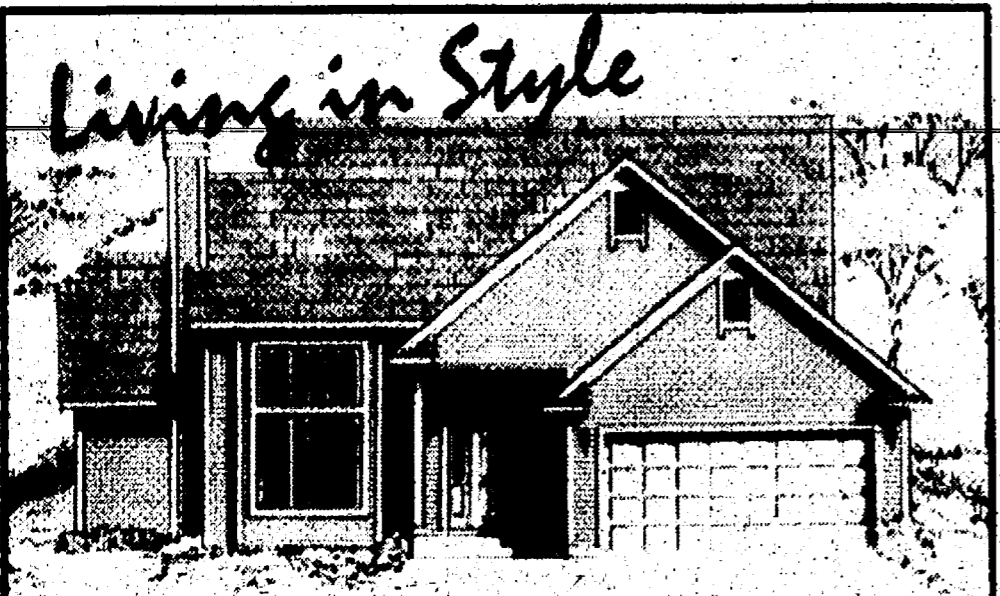

Living in Style

If you've been thinking that your dream home is a faraway idea, think again! Now, with interest rates the lowest in years, your Wausau Home builder can show you homes with style and brimming with possibilities you've been dreaming of for years.

Now you can live in great style and affordability because a Wausau Home means expert designs, great flexibility, and a reputation for craftsmanship. You'll have a home that you'll love and be proud to own.

Stop in, look through our home design books—See for yourself how a Wausau Home can fit into your lifestyle.



Riemco Homes

115 South St. • Chelsea
313-475-8294

Your Local, Independent Builder of Wausau Homes

Antiques market promoter makes store fantasy land

By Alice-Tippery
Heritage Newspapers

Nick Easton thinks big. The promoter of the Chelsea Antiques Market has fashioned an extraordinary banquet facility/antique mall/general store in one building in the heart of Ann Arbor on South First Street near Liberty.

Perhaps it is his Fantasy Land Background — he worked at Disneyland and Walt Disney World — or maybe his ideas stem from his love of the unusual, but the result is an uncanny ability to transform the mundane to the celestial.

As a friend of Easton's recently said, "Nick took a 140-year-old cellar two years ago, and a half million dollars later

His voice trails off because Easton's "wonder down under" requires a first-hand look to be appreciated.

Nick and his sister, LuAnn Easton, opened the first floor of their three-story business, the Antiques Market Place, in December 1994. The main level houses the bulk of the antiques displayed for sale.

The structure was built in 1853 for the Ann Arbor Brewery. It was sold 15 years later

to Ann Arbor Flour Mill and then to Ann Arbor Implement, which it remained for 75 years.

When a passerby chanced to offer first dibs on his extensive old-fashioned general store collection to Easton, the wheels probably could be seen turning in Easton's head. He already had the perfect second-floor spot, in his 24,000-square-foot building, for the butcher's ice cabinet, scales, meat rack, original marble counters, and unique display cases. The deal included a peanut roaster complete with dispenser and a host of rare county store paraphernalia and museum-quality pieces.

The Eastons' establishment is not lacking for usable space. There is another second floor 2,400-square-foot section — with a hardwood floor fit for dancing — undergoing wiring and duct work to accommodate banquets and the like in grand style.

Celebration Cellars is the newest part of the Eastons' blossoming facility. The European-style cellar opened in time for the December holiday rush and has hosted all-day business meetings, corporate affairs, and assorted parties. The former tractor repair entry is now the colorful en-

trance to Eastons' rain forest theme "fantasy banquetland."

And it works — from the murals and waterfall to the deepest catacombs of the former brewery turned reception hall — Easton has thoughtfully made full use of the vaulted arch ceilings, nooks, and open spaces. What once was storage area, is now a 350-capacity party setting, which is intimate and flexible.

Also available in the rathskeller area is a full-size angel-adorned bar, which the Eastons stock and manage. Clients may hire their own caterer, who enjoy the use of a walk-in-cooler, sinks, counter, and steamers in a separate room.

Easton, who taught kindergarten in the Inkster Schools at one time, gives tours of the facility to area school children.

Currently in the works are plans for horse-drawn carriage rides. Easton recently purchased a stately coach from Mackinac Island, which will provide tours of the downtown area and the University of Michigan campus on Friday and Saturday nights from the Ann Arbor landmark.

For information, call 332-9900 or (800) 653-6466.30

Look For The Sign Of Quality

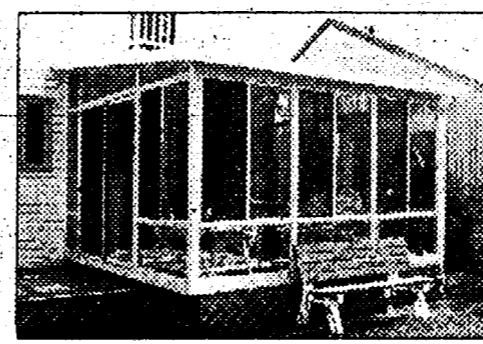

- Custom Designed
- Enjoy All Year Long
- 10 year warranty
- Adds extra space with a little sunshine
- Custom Bay & Bow Windows

Lifestyle
SUNROOMS

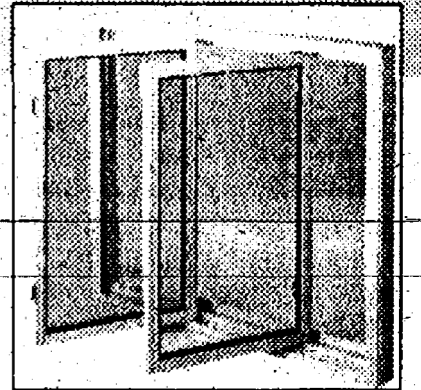

FUSION WELDED VINYL REPLACEMENT WINDOWS

*FREE:

- Low "E" Glass
- Double Locks
- Full Screens
- Aluminum Wrapped Exterior

CALL NOW FOR YOUR FREE ESTIMATE!



Affordable Window & Siding Corp
662-5551

3913 Jackson Rd., Ann Arbor • Mon.-Thurs. 9-5 p.m. • Fri.-Sat. 9-2 p.m.
Factory Outlet Prices..Why pay retail?

FAMILY OWNED & OPERATED
NO SUBCONTRACTOR LABOR
NO MIDDLEMAN
COMPLETE CLEANUP OF DEBRIS

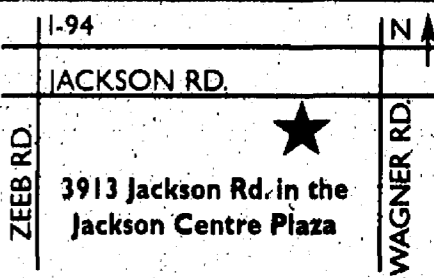

SPECIAL PURCHASE!

While Quantities Last!



Plush, Man-Sized Rocker

Recliner
\$288.88
Mr.'s Suggested Retail \$599

- Plush, oversized comfort
- Transitional design with heavily sheared back for "sink-in" comfort
- Perfect gift for Father's Day
- Available in your choice of blue, brown or mauve colors
- Superior back & leg support with added comfort
- Limited lifetime warranty on frame and mechanism

HERE'S THE STORY: A major manufacturer of fine home furnishings offered Pamida a once in a lifetime price on one of their best selling recliners. This recliner style is actually being sold in the United States for \$400 or more! While quantities last, you can purchase this same recliner at Pamida for only \$288.88. That's a Hometown Value at Pamida!

Because Dad deserves the very best in quality, style and comfort!

Pamida
1040 S. Main • Chelsea